APP CRS	Rwy ldg	N/A
286°	TDZE	N/A
	Apt Elev	644

RNAV (GPS)-B
HERMISTON MUNI (HRI)

RNP APCH.

Circling Rwy 5 NA at night.

MISSED APPROACH: Climbing right turn to 4000 direct PDT VORTAC and hold.

ASOS	SPOKANE APP CON ★	UNICOM
135.225	133.15 379.15	122.8 (CTAF) L

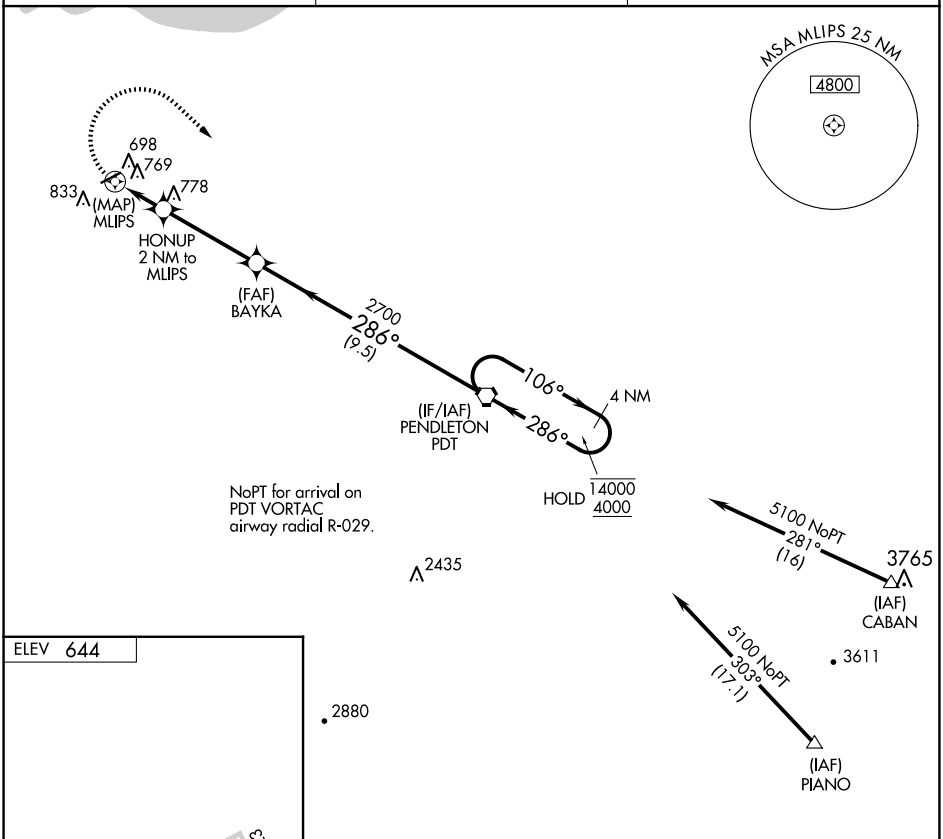

ELEV 644

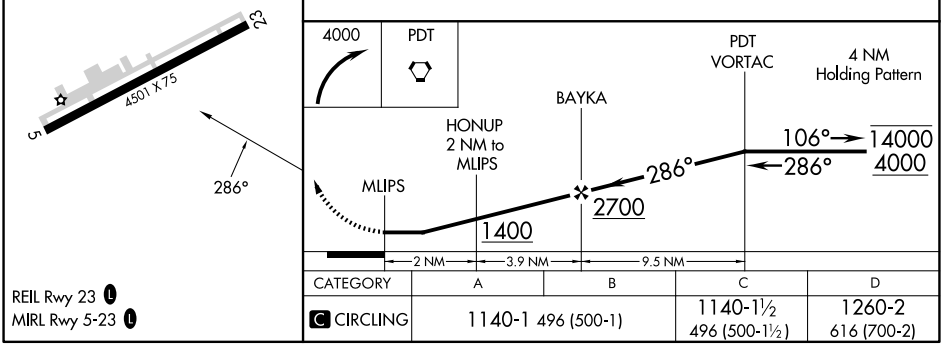

CATEGORY	A	B	C	D
C CIRCLING	1140-1 496 (500-1)		1140-1½ 496 (500-1½)	1260-2 616 (700-2)

REIL Rwy 23 L
MIRL Rwy 5-23 L

NW-1, 17 APR 2025 to 15 MAY 2025