| VORTAC DGD 109.4 Chan 31 | APP CRS 107° | Rwy ldg N/A<br>TDZE N/A<br>Apt Elev 1311 |
|---|---|---|

# VOR-A
## AVA BILL MARTIN MEML (AOV)

Procedure NA at night.
NA Use Branson altimeter setting, when not received use Springfield Branson Natl altimeter setting.

MISSED APPROACH: Climb to 3500 then left turn direct DGD VORTAC and hold.

| BBG AWOS-3 | SPRINGFIELD APP CON | UNICOM |
|---|---|---|
| 124.625 | 126.35 | 122.7 (CTAF) L |

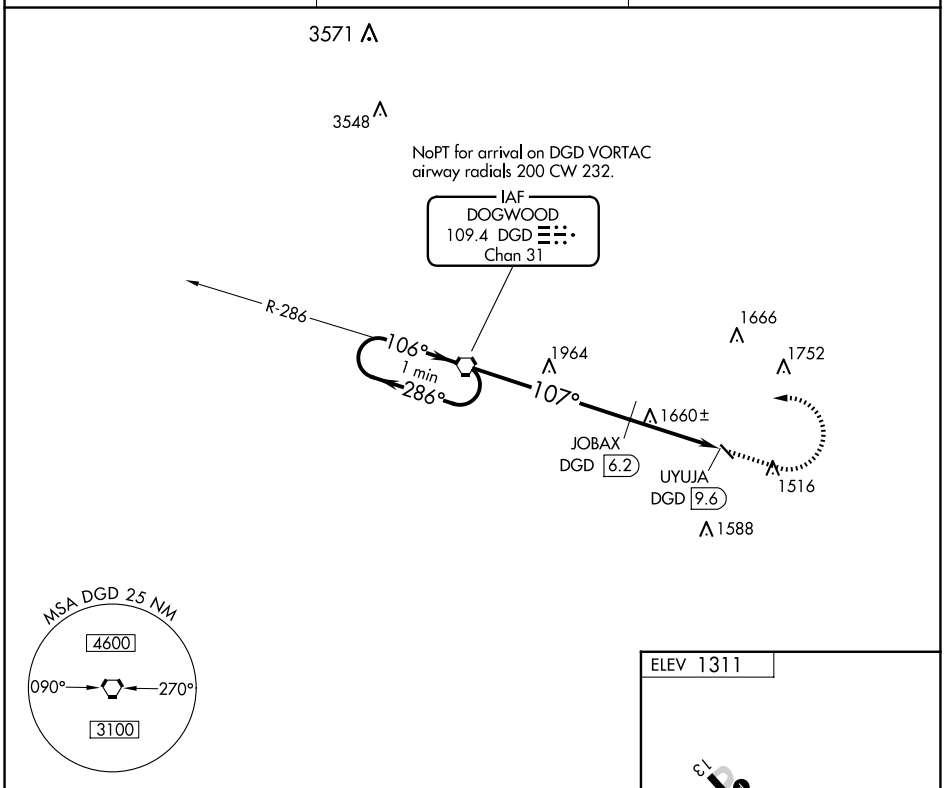


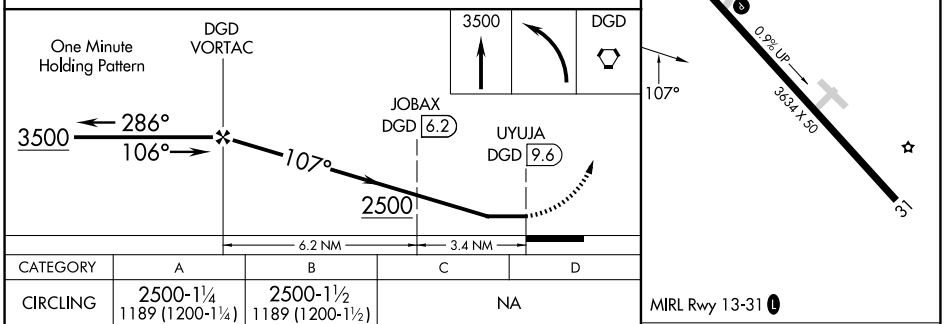


| CATEGORY | A | B | C | D |
|---|---|---|---|---|
| CIRCLING | 2500-1¼<br>1189 (1200-1¼) | 2500-1½<br>1189 (1200-1½) | NA | |
| JOBAX FIX MINIMUMS (DME REQUIRED) | | | | |
| CIRCLING | 2020-1 709 (800-1) | | NA | |

MIRL Rwy 13-31 L

| FAF to MAP 9.6 NM | | | | | |
|---|---|---|---|---|---|
| Knots | 60 | 90 | 120 | 150 | 180 |
| Min:Sec | 9:36 | 6:24 | 4:48 | 3:50 | 3:12 |



NC-3, 17 APR 2025 to 15 MAY 2025
NC-3, 17 APR 2025 to 15 MAY 2025