| WAAS CH 99421 W08A | APP CRS 081° | Rwy ldg 3000<br>TDZE 534<br>Apt Elev 534 |
|---|---|---|

# RNAV (GPS) RWY 8
## JAKE ARNER MEML (22N)

RNP APCH.

When local altimeter setting not recieved, use Lehigh Valley Intl altimeter setting and increase all MDA 60 feet. Rwy 8 helicopter visibility reduction below ¾ SM NA.

MISSED APPROACH: Climbing right turn to 3600 direct ILVER and hold.

| AWOS-3PT | ALLENTOWN APP CON | UNICOM |
|---|---|---|
| 119.350 | 119.65 124.45 351.8 | 123.05 (CTAF) L |

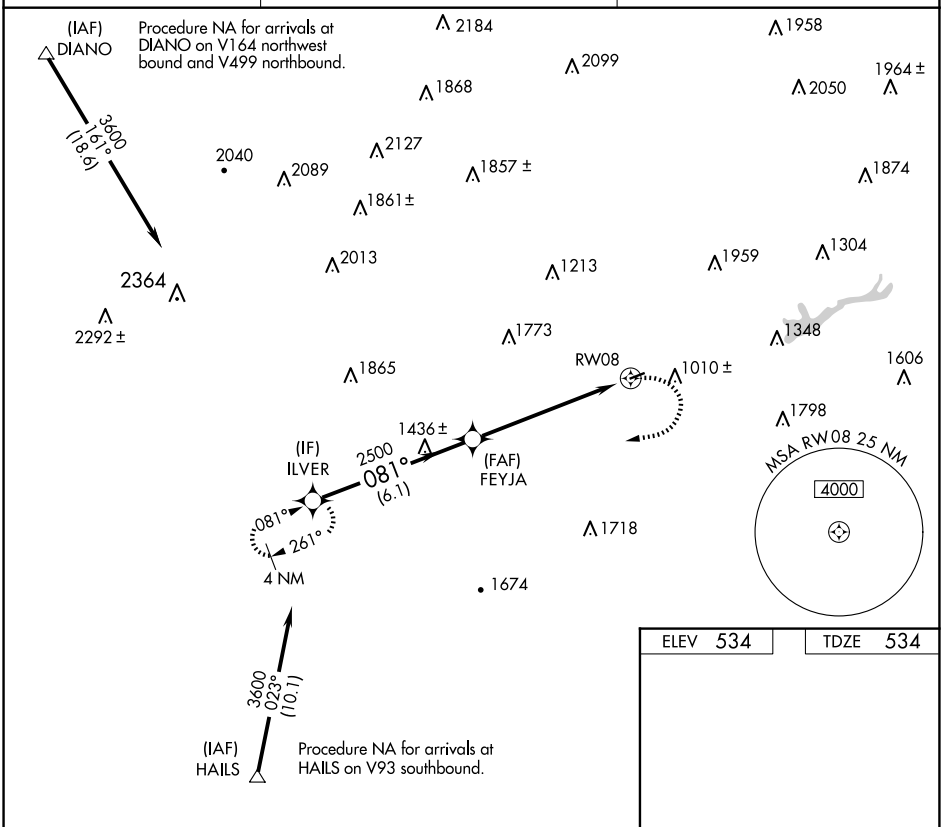


| ELEV 534 | TDZE 534 |
|---|---|

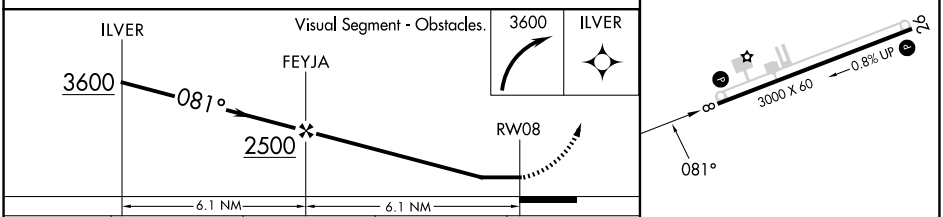


| CATEGORY | A | B | C | D |
|---|---|---|---|---|
| LP MDA | 1540-1¼<br>1006 (1100-1¼) | 1540-1½<br>1006 (1100-1½) | NA | |
| LNAV MDA | 1600-1¼<br>1066 (1100-1¼) | 1600-1½<br>1066 (1100-1½) | NA | |

MIRL Rwy 8-26 L
REIL Rwys 8 and 26 L

NE-4, 17 APR 2025 to 15 MAY 2025

NE-4, 17 APR 2025 to 15 MAY 2025