WAAS CH 77630 W31A	APP CRS 308°	Rwy ldg 3799 TDZE 2169 Apt Elev 2175

RNAV (GPS) RWY 31
GREGORY MUNI/FLYNN FLD (9D1)

T A NA Helicopter visibility reduction below 1 SM NA. When VGSI inoperative, Circling Rwy 13 NA at night. Baro-VNAV NA. When VGSI inoperative, Straight-in/Circling Rwy 31 procedure NA at night. DME/DME RNP-0.3 NA. Use Winner altimeter setting; when not received use Ainsworth altimeter setting and increase all DA 95 feet and all MDA 100 feet and increase LPV all Cats visibility ¼ SM, LNAV/VNAV all Cats visibility ⅜ SM, LNAV Cat C and Circling Cat C visibility ¼ SM.

MISSED APPROACH: Climb to 4100 direct HAIRY and hold.

ICR ASOS	MINNEAPOLIS CENTER	GCO	AUNICOM
126.775	125.1 269.1	121.725	122.8 (CTAF) L

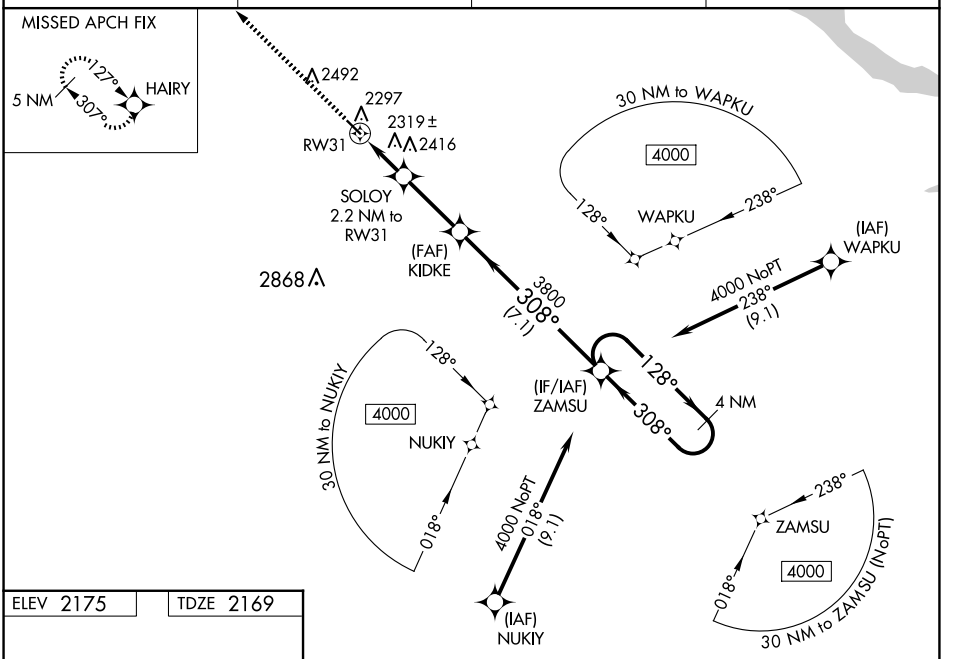

ELEV 2175 TDZE 2169

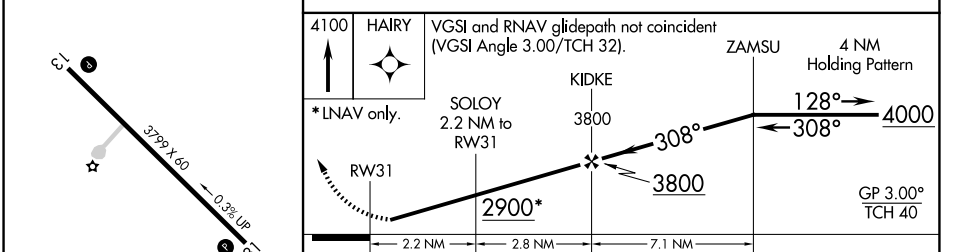

CATEGORY		A	B	C	D
LPV	DA	2489-1⅛ 320 (400-1⅛)			NA
LNAV/VNAV	DA	2709-1⅞ 540 (600-1⅞)			NA
LNAV	MDA	2640-1 471 (500-1)		2640-1⅜ 471 (500-1⅜)	NA
CIRCLING		2700-1 525 (600-1)	2780-1 605 (700-1)	2880-2 705 (800-2)	NA

MIRL Rwy 13-31 L

NC-1, 17 APR 2025 to 15 MAY 2025
NC-1, 17 APR 2025 to 15 MAY 2025