APP CRS	Rwy ldg	2660
115°	TDZE	30
	Apt Elev	30

RNAV (GPS) RWY 12
DEERING (DEE)(PADE)

DME/DME RNP-0.3 NA.
Rwy 12 helicopter visibility reduction below 1 SM NA.
-39°C Straight-in Rwy 12 NA at night, Circling Rwy 12, 30 NA at night.

MISSED APPROACH: Climbing left turn to 3000 direct SAGKO and hold.

ASOS	ANCHORAGE CENTER	KOTZEBUE RADIO	CTAF
135.5	119.2 263.0	122.25	122.9 L

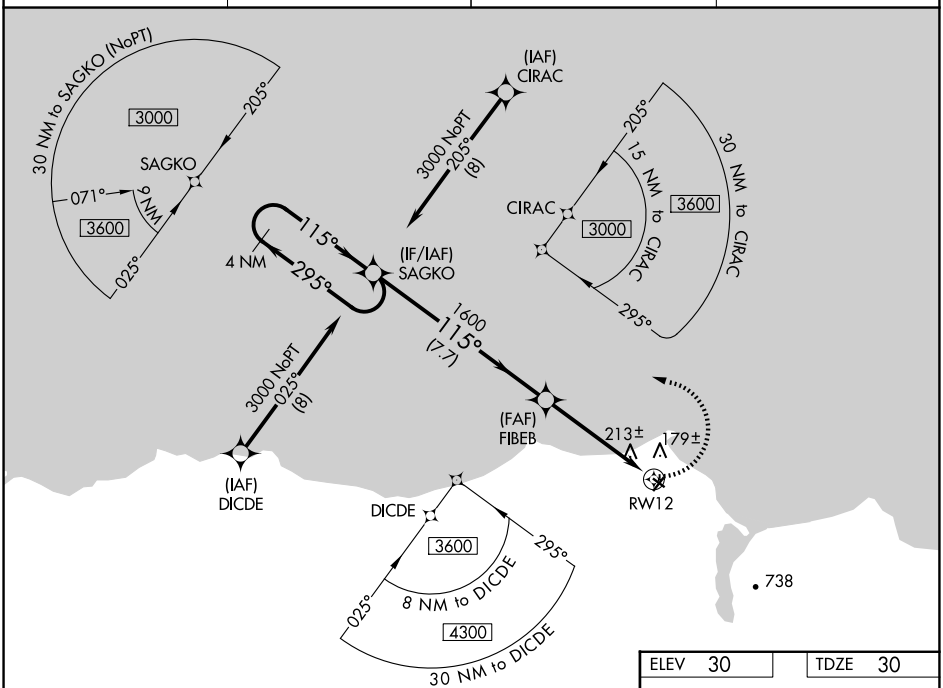

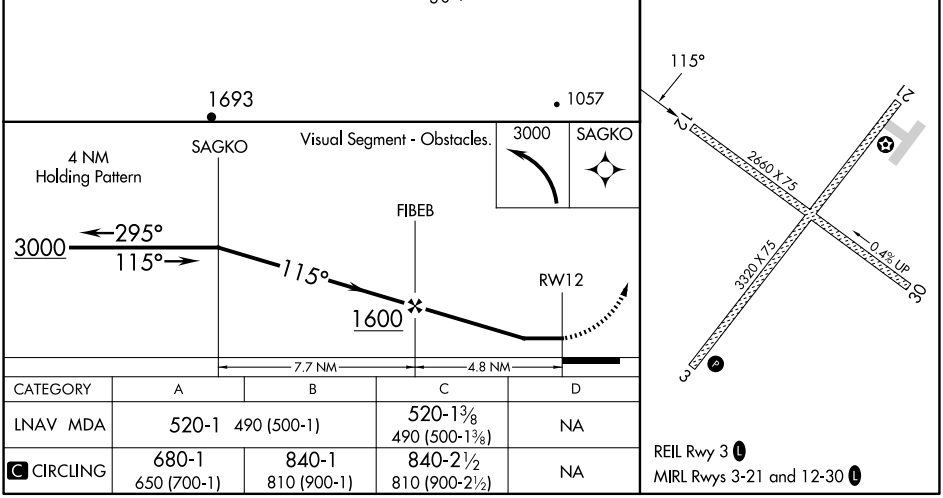

CATEGORY	A	B	C	D
LNAV MDA	520-1 490 (500-1)		520-1⅜ 490 (500-1⅜)	NA
C CIRCLING	680-1 650 (700-1)	840-1 810 (900-1)	840-2½ 810 (900-2½)	NA

AK, 17 APR 2025 to 12 JUN 2025
AK, 17 APR 2025 to 12 JUN 2025