WAAS CH 40242 W07A	APP CRS 071°	Rwy ldg 3555 TDZE 1203 Apt Elev 1206

RNAV (GPS) RWY 7
CARROLL COUNTY (4M1)

RNP APCH-GPS.

Rwy 7 helicopter visibility reduction below 1 SM NA. Use Branson altimeter setting; when not received, use Rogers altimeter setting and increase all MDA 20 feet. Rwy 7 Straight-in and Circling minimums NA at night.

MISSED APPROACH: Climb to 3300 direct YIPBU and on track 052° to EYOWY and hold.

BBG AWOS-3	RAZORBACK APPROACH ★	CTAF
124.625	126.6 305.2	122.9

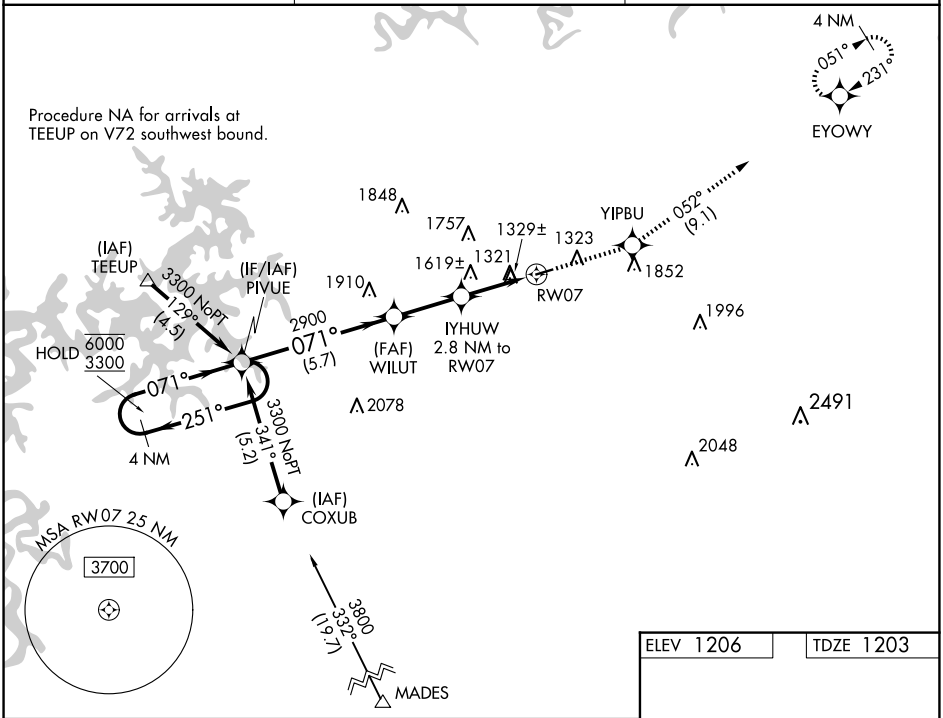

ELEV 1206 TDZE 1203

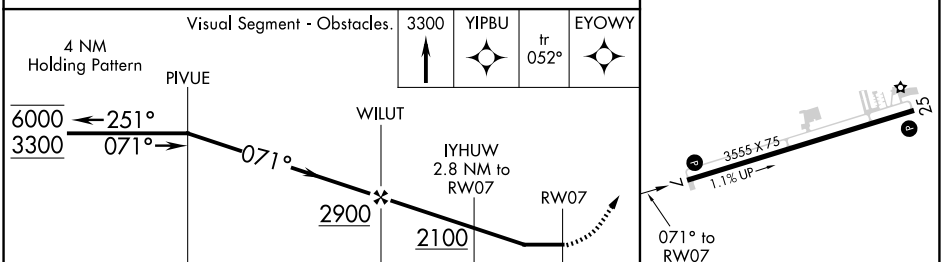

CATEGORY	A	B	C	D
LP MDA	1760-1 557 (600-1)		NA	
LNAV MDA	1940-1 737 (800-1)		NA	
C CIRCLING	1940-1 734 (800-1)	1980-1 774 (800-1)	NA	

REIL Rwys 7 and 25
MIRL Rwy 7-25

SC-1, 17 APR 2025 to 15 MAY 2025
SC-1, 17 APR 2025 to 15 MAY 2025