APP CRS	Rwy ldg	3600
150°	TDZE	1417
	Apt Elev	1418

RNAV (GPS) RWY 15
PARKSTON MUNI (8V3)

NA

DME/DME RNP-0.3 NA. Use Mitchell altimeter setting; when not received, use Yankton altimeter setting and increase all MDA 40 feet. Helicopter visibility reduction below ¾ SM not authorized.

MISSED APPROACH: Climb to 3300 direct ICABI and hold.

MHE ASOS	MINNEAPOLIS CENTER	AUNICOM
124.175	128.0 385.5	122.9 (CTAF) L

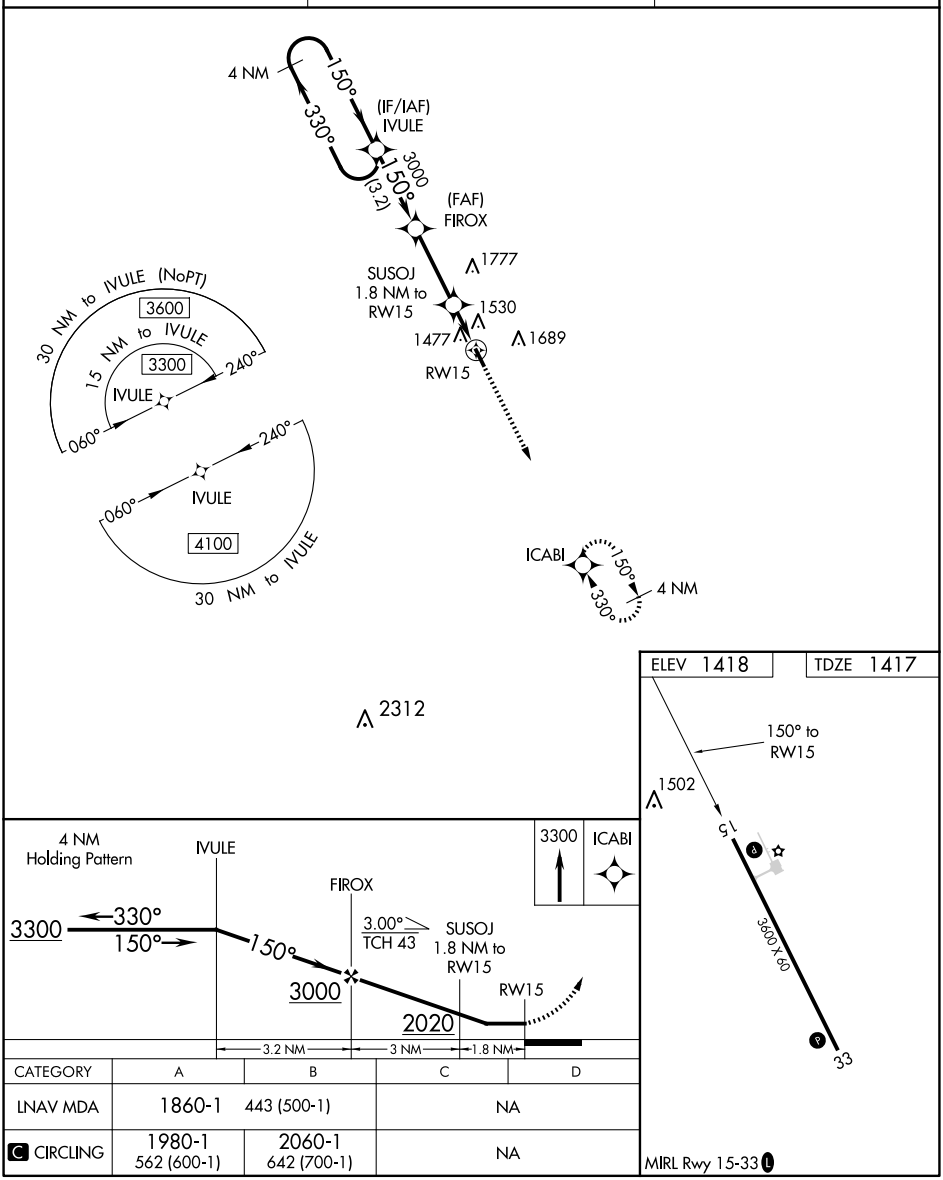

CATEGORY	A	B	C	D
LNAV MDA	1860-1 443 (500-1)		NA	
C CIRCLING	1980-1 562 (600-1)	2060-1 642 (700-1)	NA	

MIRL Rwy 15-33 L

NC-1, 17 APR 2025 to 15 MAY 2025
NC-1, 17 APR 2025 to 15 MAY 2025