WAAS CH 42842 W34A	APP CRS 338°	Rwy ldg 3750 TDZE 919 Apt Elev 924

RNAV (GPS) RWY 34
FARINGTON FLD (KØ1)

RNP APCH.

Circling NA for Cat C west of Rwy 16-34.
Baro-VNAV NA.
Use Brenner Fld altimeter setting.

MISSED APPROACH: Climb to 3600 direct OLMEE and hold.

FNB ASOS	MINNEAPOLIS CENTER	CTAF
119.275	128.75 346.3	122.9 L

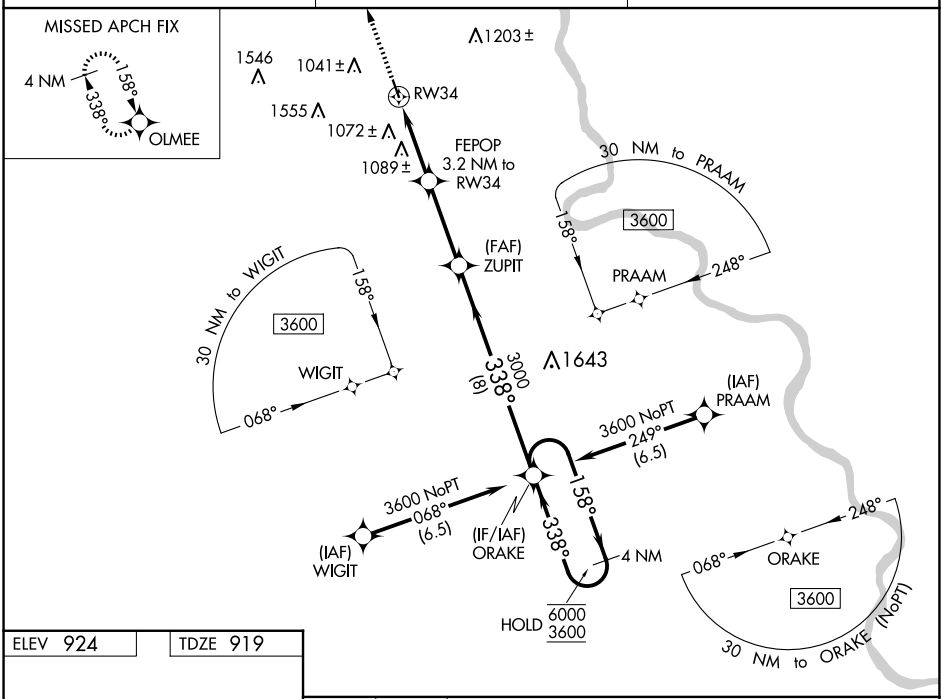

ELEV 924 TDZE 919

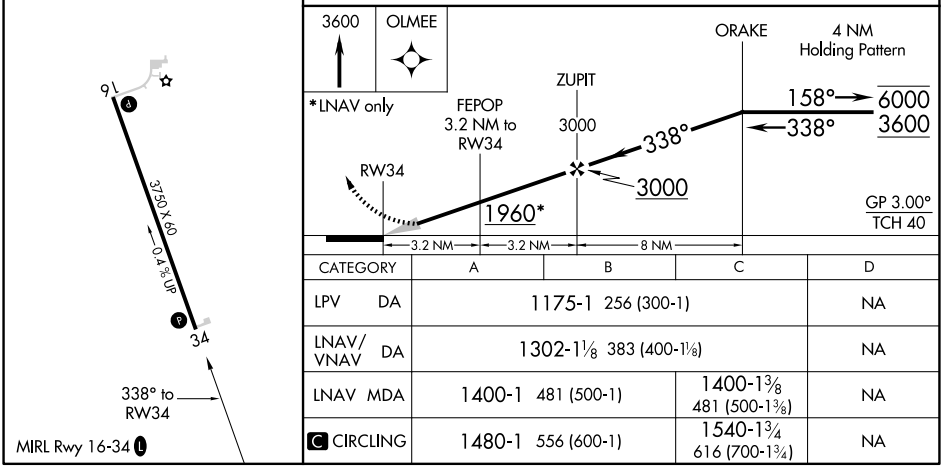

CATEGORY	A	B	C	D
LPV DA	1175-1 256 (300-1)			NA
LNAV/VNAV DA	1302-1⅛ 383 (400-1⅛)			NA
LNAV MDA	1400-1 481 (500-1)		1400-1⅜ 481 (500-1⅜)	NA
C CIRCLING	1480-1 556 (600-1)		1540-1¾ 616 (700-1¾)	NA

NC-2, 17 APR 2025 to 15 MAY 2025
NC-2, 17 APR 2025 to 15 MAY 2025