WAAS CH 78239 W09A	APP CRS 092°	Rwy ldg 5001 TDZE 631 Apt Elev 631

RNAV (GPS) RWY 9
GREENWOOD COUNTY (GRD)

For uncompensated Baro-VNAV systems, LNAV/VNAV NA below -10°C (14°F) or above 54°C (130°F). Baro-VNAV and VDP NA when using Laurens altimeter setting. DME/DME RNP-0.3 NA. Circling Rwy 5, 23 NA at night. When local altimeter setting not received, use Laurens altimeter setting and increase LPV DA to 991 feet and visibility ⅛ SM all Cats, LNAV/VNAV DA to 1070 feet and visibility ¼ SM all Cats, increase all MDA 60 feet, and LNAV Cat C/D visibility ⅛ SM and Circling Cat C/D visibility ¼ SM. Rwy 9 helicopter visibility reduction below ¾ SM NA.

MISSED APPROACH: Climb to 2500 direct COBOT and hold.

ASOS	GREER APP CON*	UNICOM
121.125	120.6 350.2	122.975 (CTAF) L

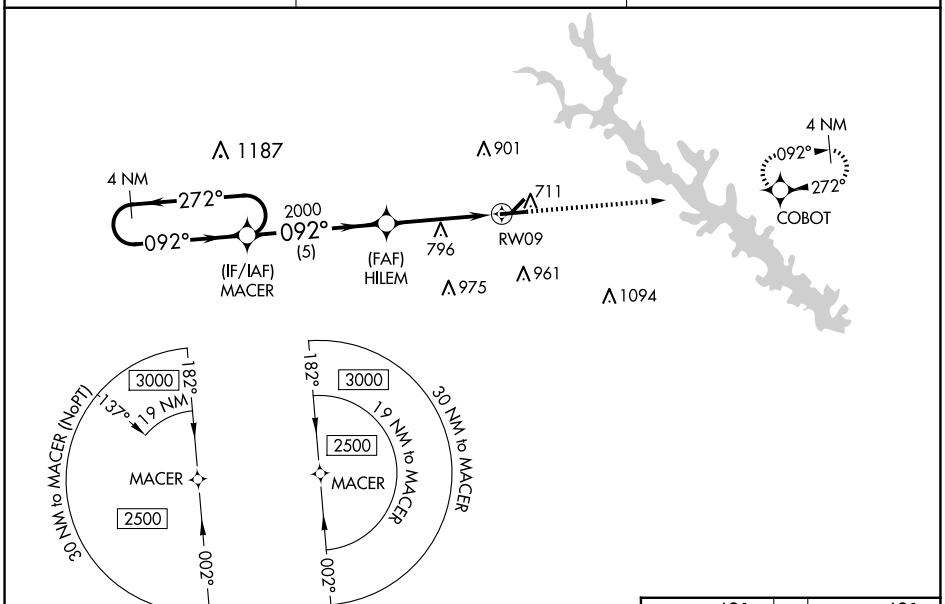

ELEV 631	TDZE 631

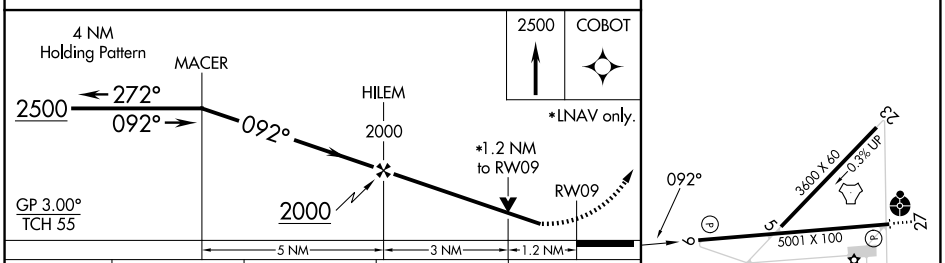

CATEGORY	A	B	C	D
LPV DA	938-1 307 (400-1)			
LNAV/VNAV DA	1017-1¼ 386 (400-1¼)			
LNAV MDA	1060-1 429 (500-1)		1060-1¼ 429 (500-1¼)	
C CIRCLING	1080-1 449 (500-1)	1100-1 469 (500-1)	1320-2 689 (700-2)	1340-2¼ 709 (800-2¼)

MIRL Rwy 9-27 L
REIL Rwys 9 and 27 L

SE-2, 15 MAY 2025 to 12 JUN 2025

SE-2, 15 MAY 2025 to 12 JUN 2025