WAAS CH 77517 W03A	APP CRS 038°	Rwy ldg 5940 TDZE 1917 Apt Elev 1919

RNAV (GPS) RWY 3
SAN ANGELO RGNL/MATHIS FLD (SJT)

RNP APCH - GPS.
For uncompensated Baro-VNAV systems, LNAV/VNAV NA below -8°C or above 54°C. For inop ALS, increase LPV Cat E visibility to RVR 4000, and LNAV/VNAV Cat E and LNAV Cat E visibility to RVR 6000. Circling NA for Cat E west of Rwy 18-36.
RVR 1800 authorized with use of FD or AP or HUD to DA.
ASR

MALSR

MISSED APPROACH: Climb to 3800 direct LITAZ and hold.

ATIS	SAN ANGELO APP CON ★	MATHIS TOWER ★	GND CON	UNICOM
128.45 319.0	125.35 354.1	118.3 (CTAF) L 284.7	121.9 348.6	122.95

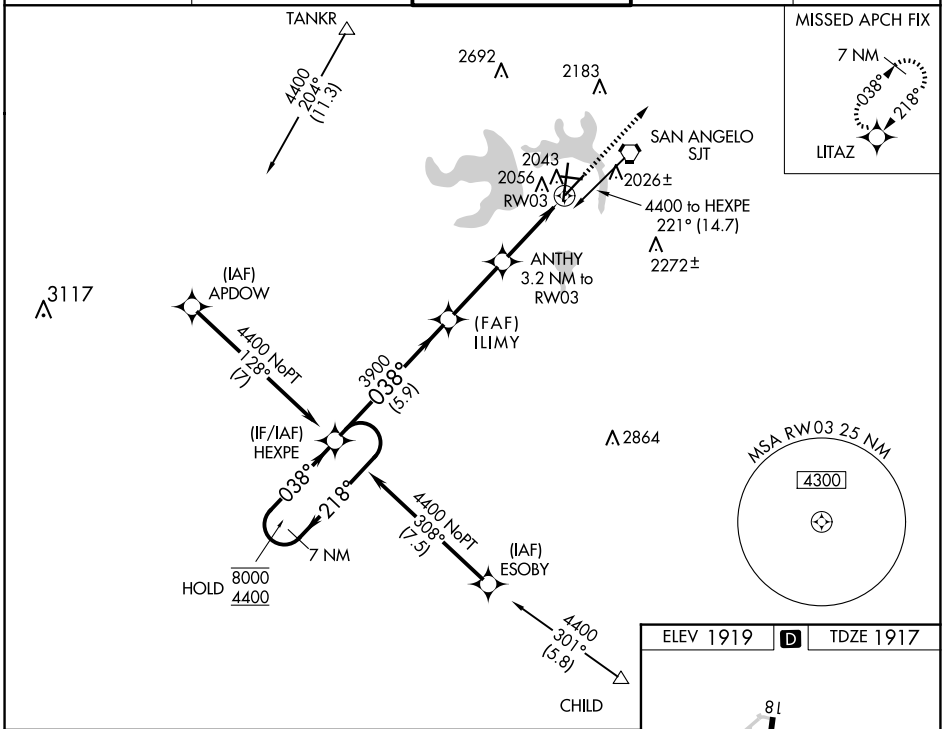

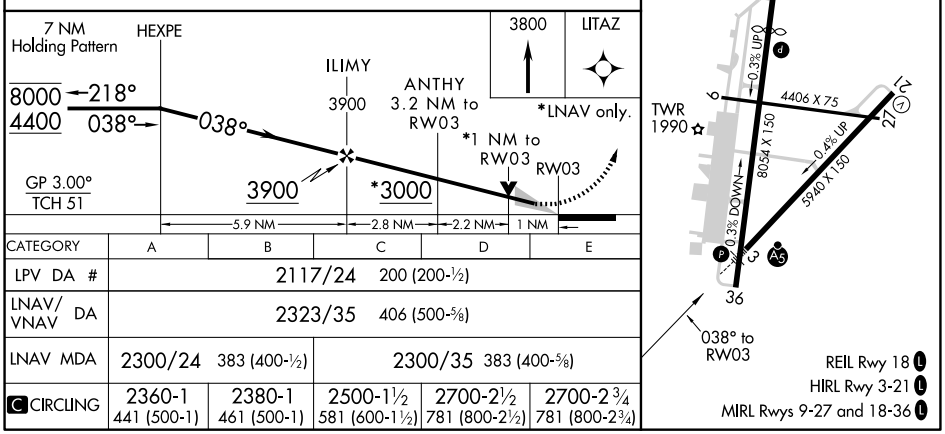

CATEGORY	A	B	C	D	E
LPV DA #	2117/24 200 (200-½)				
LNAV/VNAV DA	2323/35 406 (500-⅝)				
LNAV MDA	2300/24 383 (400-½)		2300/35 383 (400-⅝)		
C CIRCLING	2360-1 441 (500-1)	2380-1 461 (500-1)	2500-1½ 581 (600-1½)	2700-2½ 781 (800-2½)	2700-2¾ 781 (800-2¾)

SC-3, 15 MAY 2025 to 12 JUN 2025