APP CRS	Rwy ldg	11236
284°	TDZE	13
	Apt Elev	13

RNAV (RNP) Y RWY 28R
SAN FRANCISCO INTL (SFO)

RNP AR APCH, RF required.

For uncompensated Baro-VNAV systems, procedure NA below 3°C or above 54°C. For inop ALS, increase RNP 0.11 all Cats visibility to RVR 4000 and RNP 0.30 all Cats visibility to RVR 4500.

ALSF-2

MISSED APPROACH: Climb to 3000 on track 284° to VIKYU and hold.
*Missed approach requires minimum climb of 250 feet per NM to 1600.
#Missed approach requires minimum climb of 350 feet per NM to 2100.

D-ATIS	NORCAL APP CON	SAN FRANCISCO TOWER	GND CON	CLNC DEL	CPDLC
113.7 115.8 118.85	134.5 338.2	120.5 269.1	121.8	118.2	

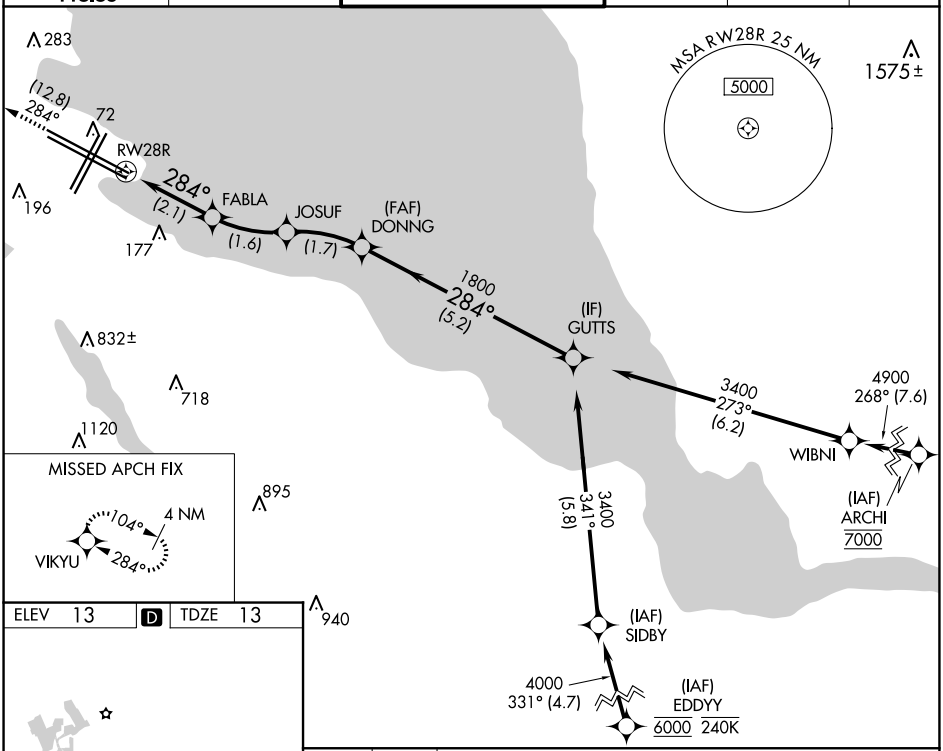

ELEV 13 D TDZE 13

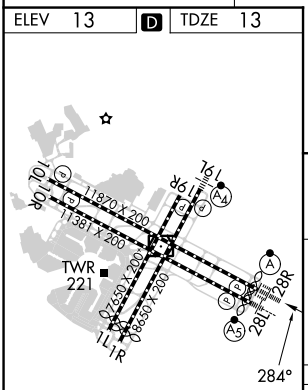

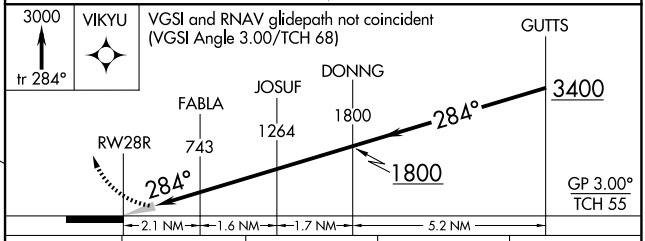

CATEGORY	A	B	C	D
RNP 0.11 DA*	263/24 250 (300-½)			
RNP 0.30 DA#	326/24 313 (400-½)			

AUTHORIZATION REQUIRED

TDZ/CL Rwys 19L and 28R
REIL Rwys 1L, 1R and 10L
HIRL all Rwys

SW-2, 15 MAY 2025 to 12 JUN 2025

SW-2, 15 MAY 2025 to 12 JUN 2025