TAMPA, FLORIDA

TACAN RWY 23

TACAN MCF Chan **47**	APCH CRS **240°**	Rwy ldg **11,421** TDZE **14** Arpt Elev **14**

AL-418 (USAF)

MACDILL AFB (KMCF)

* When ALS inop, increase CAT AB RVR to 55, vis to 1 mile; CAT CDE vis to 1 1/4 miles.
** Circling not authorized NW of Rwy 5-23.

ALSF-1 A1

MISSED APPROACH: Climb to 1600 via MCF TACAN R-223 to MILNE and hold.

ATIS	TAMPA APP CON	TOWER	GND CON
133.825 270.1	**124.95 354.0**	**120.175 294.7**	**118.575 275.8**

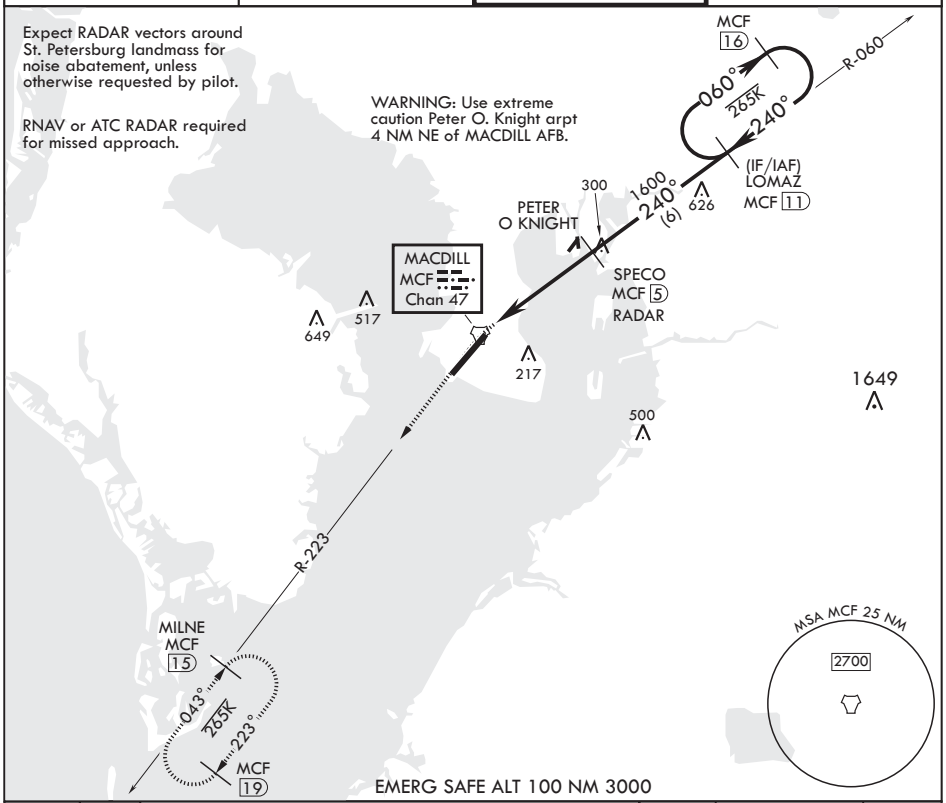

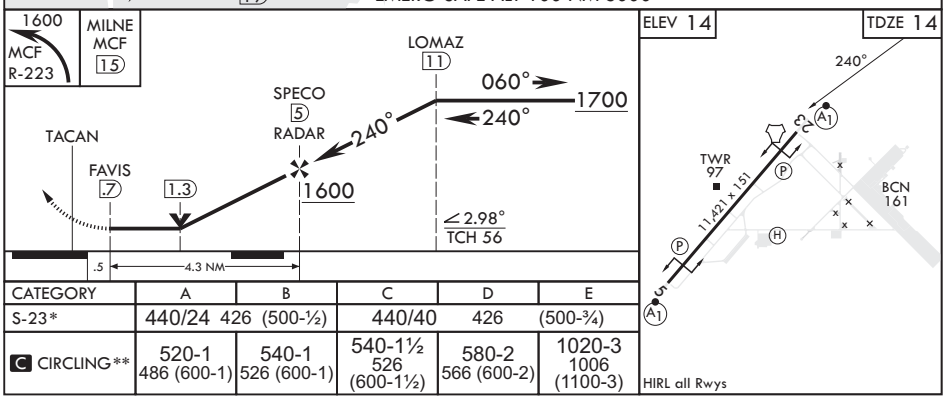

CATEGORY	A	B	C	D	E
S-23*	440/24 426 (500-½)		440/40	426	(500-¾)
C CIRCLING**	520-1 486 (600-1)	540-1 526 (600-1)	540-1½ 526 (600-1½)	580-2 566 (600-2)	1020-3 1006 (1100-3)

TAMPA, FLORIDA

Amdt 2 10AUG23

27°51'N - 82°31'W

MACDILL AFB (KMCF)

TACAN RWY 23

SE-3, 15 MAY 2025 to 12 JUN 2025

SE-3, 15 MAY 2025 to 12 JUN 2025