APP CRS	Rwy ldg	5500
215°	TDZE	5757
	Apt Elev	5762

RNAV (GPS) RWY 21
PERRY STOKES (TAD)

Circling NA to Rwys 9 and 27. DME/DME RNP-0.3 NA. When local altimeter setting not received, use Pueblo altimeter setting and increase all MDA 300 feet: increase LNAV Cat C/D visibility ⅝ SM, Circling Cat B/D visibility ¼ SM and Circling Cat C visibility 1 SM. VDP NA when using Pueblo altimeter setting.

MISSED APPROACH: Climb to 6200 then climbing right turn to 10000 direct JOGEL and on track 346° to RADIO and hold.

ASOS	DENVER CENTER	UNICOM
119.025	128.375 379.95	122.8 (CTAF) L

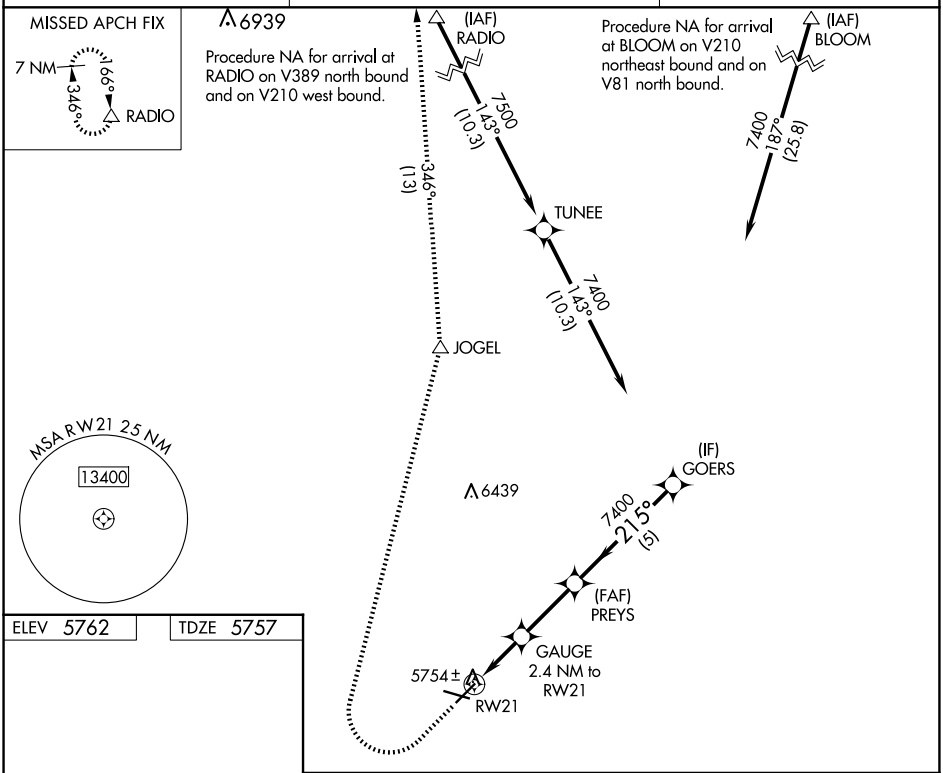

ELEV 5762	TDZE 5757

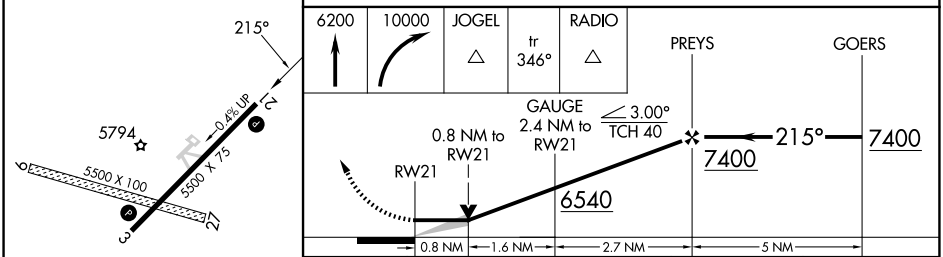

CATEGORY	A	B	C	D
LNAV MDA	6020-1 263 (300-1)			
C CIRCLING	6180-1 418 (500-1)	6300-1 538 (600-1)	6340-1½ 578 (600-1½)	6580-2¾ 818 (900-2¾)

MIRL Rwy 3-21 L
REIL Rwys 3 and 21 L

SW-1, 15 MAY 2025 to 12 JUN 2025

SW-1, 15 MAY 2025 to 12 JUN 2025