| LOC/DME I-DSO 109.9 Chan 36 | APP CRS 041° | Rwy ldg 8021 TDZE 389 Apt Elev 422 |
|---|---|---|

# ILS or LOC RWY 4
## EVANSVILLE RGNL (EVV)

ASR — Circling Rwy 9 NA at night.

MISSED APPROACH: Climb to 1500 then climbing left turn to 2500 direct PXV VORTAC and hold.

| ATIS | EVANSVILLE APP CON * | | EVANSVILLE TOWER * | | GND CON | CLNC DEL | UNICOM |
|---|---|---|---|---|---|---|---|
| 120.2 | 124.025 | 290.9 | 118.7 (CTAF) L | 257.8 | 121.9 | 126.6 | 122.95 |

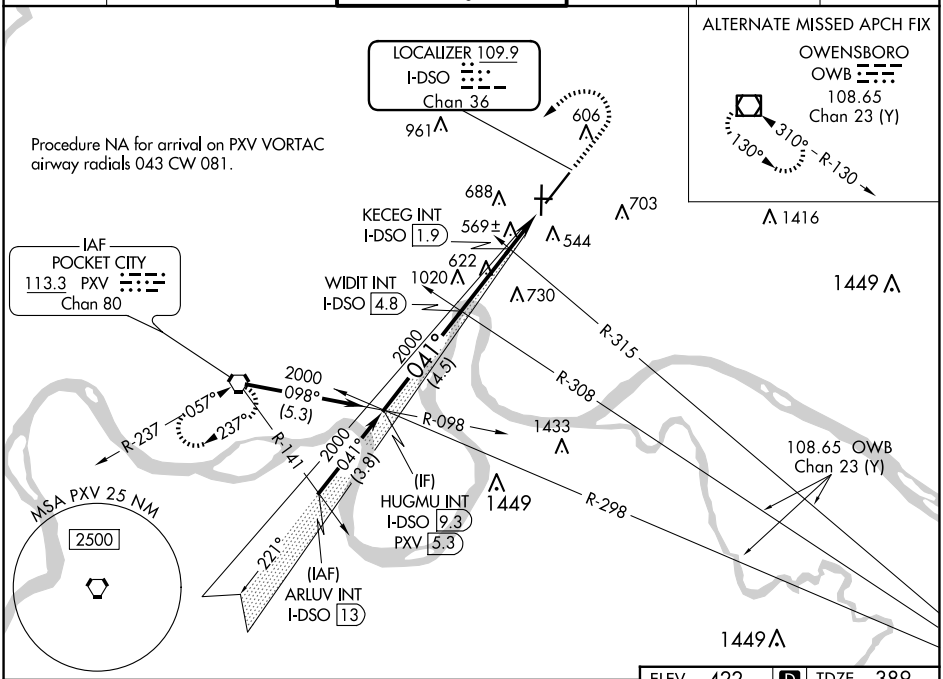


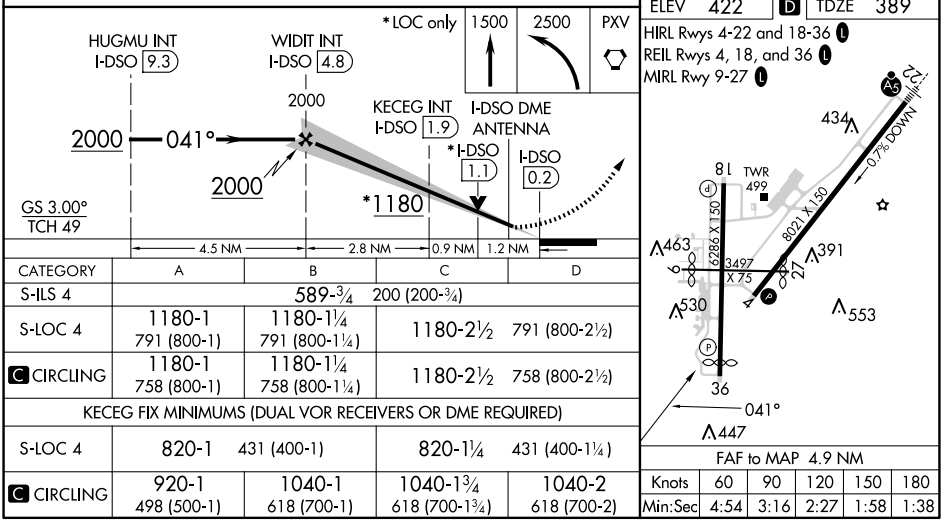


| CATEGORY | A | B | C | D |
|---|---|---|---|---|
| S-ILS 4 | 589-¾ 200 (200-¾) | | | |
| S-LOC 4 | 1180-1 791 (800-1) | 1180-1¼ 791 (800-1¼) | 1180-2½ 791 (800-2½) | |
| C CIRCLING | 1180-1 758 (800-1) | 1180-1¼ 758 (800-1¼) | 1180-2½ 758 (800-2½) | |
| KECEG FIX MINIMUMS (DUAL VOR RECEIVERS OR DME REQUIRED) | | | | |
| S-LOC 4 | 820-1 431 (400-1) | | 820-1¼ 431 (400-1¼) | |
| C CIRCLING | 920-1 498 (500-1) | 1040-1 618 (700-1) | 1040-1¾ 618 (700-1¾) | 1040-2 618 (700-2) |

FAF to MAP 4.9 NM

| Knots | 60 | 90 | 120 | 150 | 180 |
|---|---|---|---|---|---|
| Min:Sec | 4:54 | 3:16 | 2:27 | 1:58 | 1:38 |


EC-2, 15 MAY 2025 to 12 JUN 2025