APP CRS	Rwy ldg	8400
224°	TDZE	12
	Apt Elev	13

RNAV (RNP) Z RWY 22L
JOHN F KENNEDY INTL (JFK)

RF required. RNP AR APCH.

For uncompensated Baro-VNAV systems, procedure NA below -12°C (11°F) or above 54°C (130°F). Simultaneous approach authorized. Use of FD or AP providing RNAV track guidance required during simultaneous operations. For inop ALS, increase RNP 0.20 all Cats visibility to RVR 5500, increase RNP 0.30 all Cats visibility to RVR 6000.

ALSF-2

MISSED APPROACH: Climb to 3000 on track 224° to WEPLA and on track 177° to CHANT and hold.

D-ATIS (ARR/DEP)	(ARR-NE)	(ARR-SW)	NEW YORK APP CON		KENNEDY TOWER			GND CON	CLNC DEL	CPDLC
128.725	117.7	115.4	128.125	269.0	Rwys 4R/22L and 13L/31R	119.1	281.55	121.9	135.05	
					Rwys 4L/22R and 13R/31L	123.9	281.55	348.6	348.6	

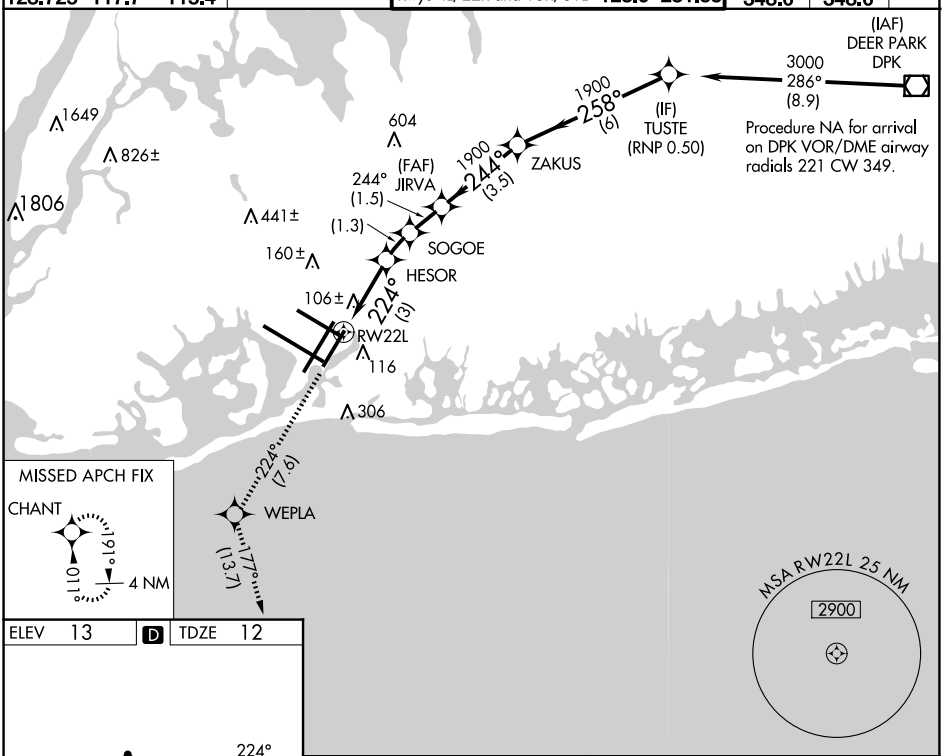

ELEV	13	D	TDZE	12

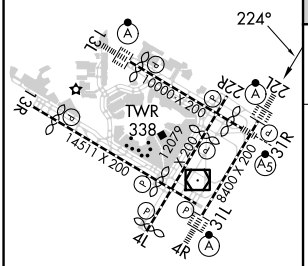

RLLS Rwys 13L and 13R
HIRL all Rwys
TDZ/CL Rwys 4L, 4R, 13L, 22L and 31R

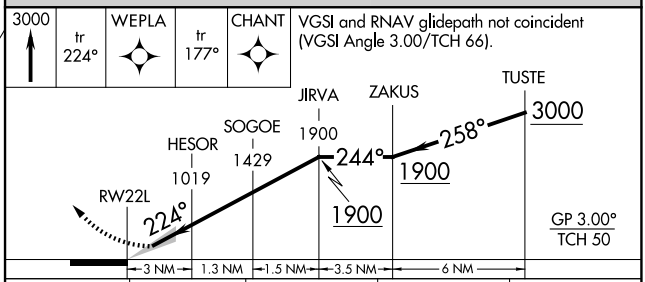

CATEGORY	A	B	C	D
RNP 0.20 DA	361/40 349 (400-¾)			
RNP 0.30 DA	421/40 409 (500-¾)			

AUTHORIZATION REQUIRED

NE-2, 15 MAY 2025 to 12 JUN 2025