VOR-A
WILEY POST (PWA)

VOR/DME PWA	APP CRS	Rwy ldg	N/A
113.4	040°	TDZE	N/A
Chan 81		Apt Elev	1300

ASR

MISSED APPROACH: Climbing left turn to 3000 via PWA VOR/DME R-220 to MUTTS Int and hold.

ATIS	OKE CITY APP CON	WILEY POST TOWER ★	GND CON	UNICOM
128.725	124.6 266.8	126.9 (CTAF) L 306.9	121.7	122.95

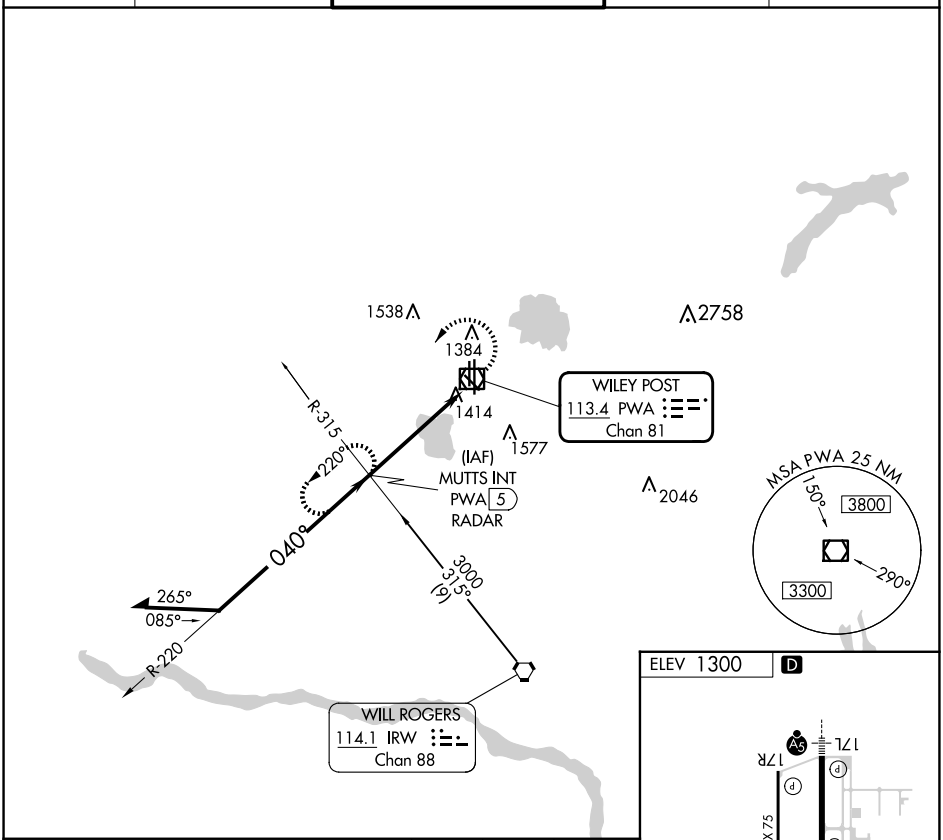

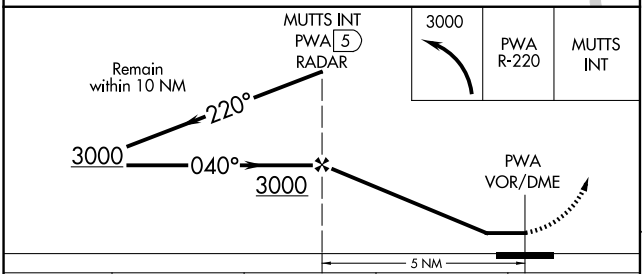

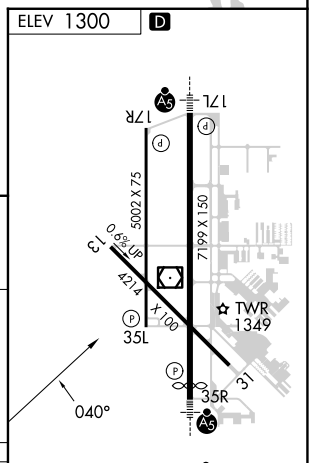

CATEGORY	A	B	C	D
C CIRCLING	1780-1	480 (500-1)	1880-1½ 580 (600-1½)	1880-2 580 (600-2)

REIL Rwys 17R and 35L L
HIRL Rwy 17L-35R L
MIRL Rwys 13-31 and 17R-35L L

SC-1, 15 MAY 2025 to 12 JUN 2025
SC-1, 15 MAY 2025 to 12 JUN 2025