VIRGINIA BEACH, VIRGINIA

RNAV (GPS) RWY 5R

AL-934 (USN) OCEANA NAS (APOLLO SOUCEK FLD) (KNTU)

WAAS CH 69870 W05B	APCH CRS 052°	Rwy ldg 12,001 TDZE 19 Arpt Elev 22

T * When ALS inop increase vis to 3/4 mile.
** When ALS inop increase vis to 7/8 mile.
*** When ALS inop, increase CAT AB vis to 1 mile; CAT CD vis to 1 1/8 miles.

ALSF-1 A1

MISSED APPROACH: Climb to 3000 direct JAGNI and hold. Continue climb in hold to 3000.

ATIS	APP CON/DEP CON	TOWER	GND CON	CLNC DEL	ASR/PAR
317.6	123.9 266.8	127.075 360.2	119.6 336.4	254.4	

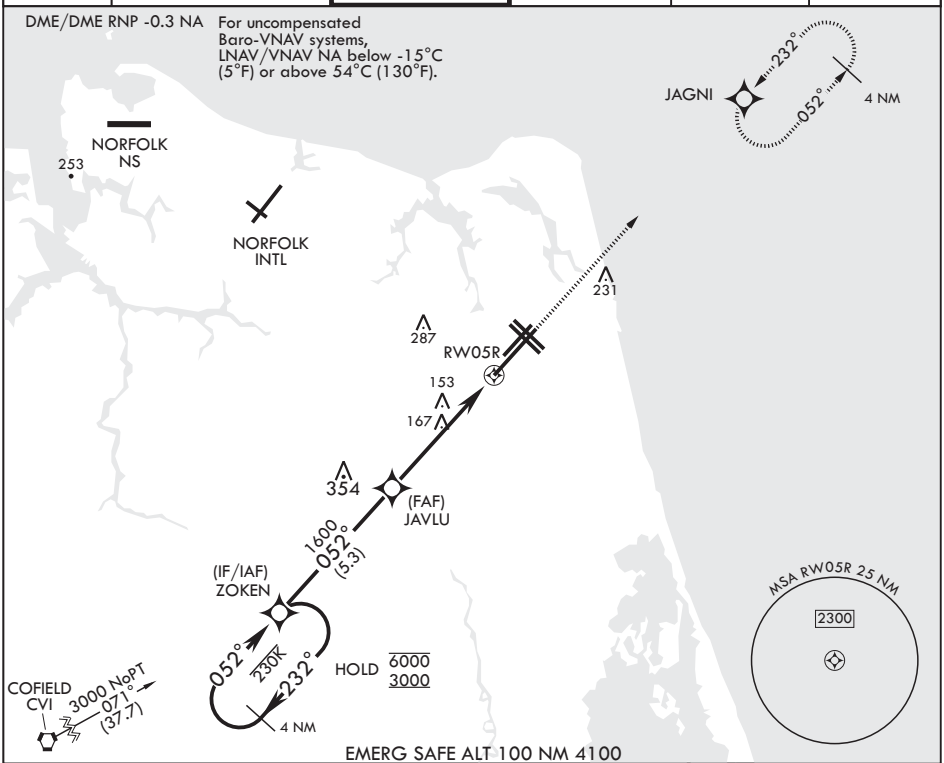

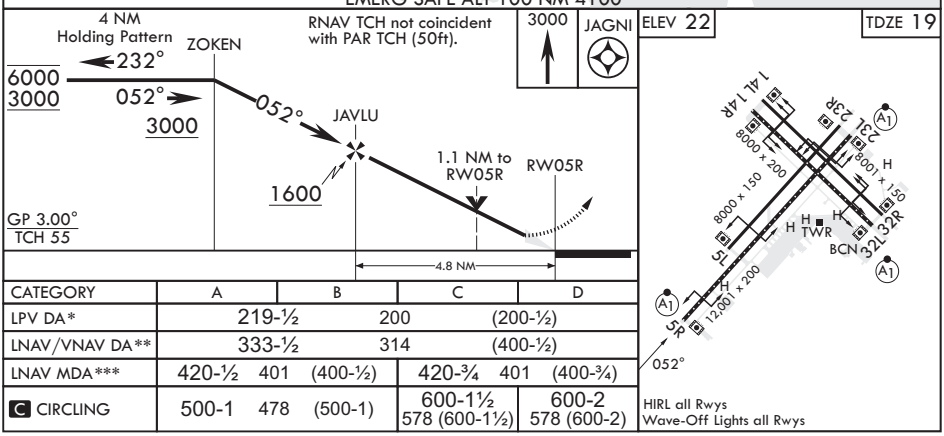

CATEGORY	A	B	C	D
LPV DA*	219-½ 200 (200-½)			
LNAV/VNAV DA**	333-½ 314 (400-½)			
LNAV MDA***	420-½ 401 (400-½)		420-¾ 401 (400-¾)	
C CIRCLING	500-1 478 (500-1)		600-1½ 578 (600-1½)	600-2 578 (600-2)

NE-3, 15 MAY 2025 to 12 JUN 2025