WAAS CH 97300 W04A	APP CRS 037°	Rwy ldg 7200 TDZE 4205 Apt Elev 4216

RNAV (GPS) RWY 4
CLOVIS RGNL (CVN)

RNP APCH - GPS.

For uncompensated Baro-VNAV systems, LNAV/VNAV NA below -23°C or above 49°C. For inop ALS, increase LNAV/VNAV all Cats visibility to ¾ SM. Circling NA to Rwy 8 and 26.

MALSR

MISSED APPROACH: Climb to 6000 direct RIMKE and hold.

AWOS-3PT	CANNON APP CON	CLNC DEL	UNICOM
135.375	118.425 352.1	119.0	122.8 (CTAF) L

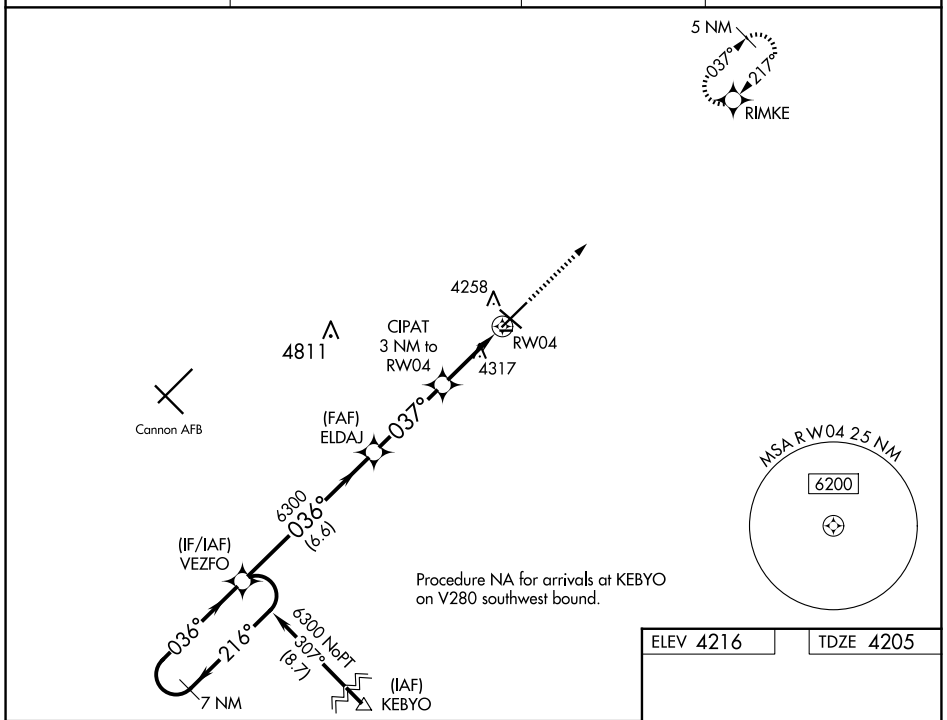

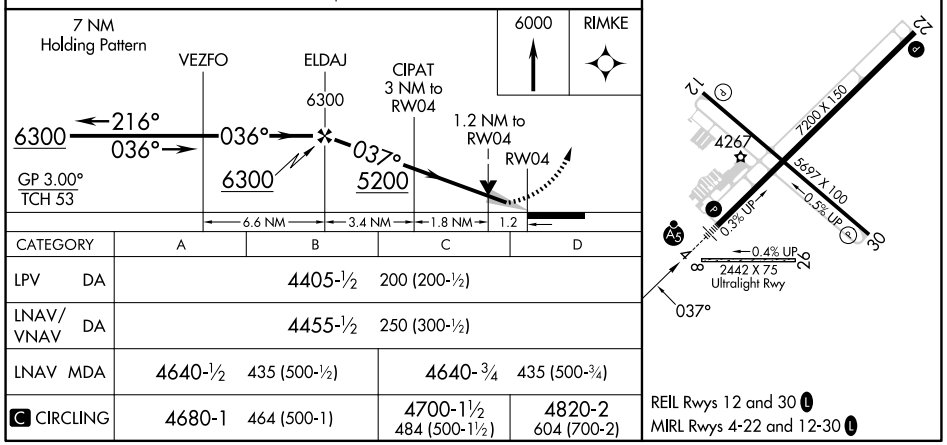

CATEGORY	A	B	C	D
LPV DA	4405-½ 200 (200-½)			
LNAV/VNAV DA	4455-½ 250 (300-½)			
LNAV MDA	4640-½ 435 (500-½)		4640-¾ 435 (500-¾)	
C CIRCLING	4680-1 464 (500-1)		4700-1½ 484 (500-1½)	4820-2 604 (700-2)

REIL Rwys 12 and 30 L
MIRL Rwys 4-22 and 12-30 L

SW-1, 15 MAY 2025 to 12 JUN 2025