WAAS CH 56537 W06A	APP CRS 063°	Rwy ldg 5799 TDZE 722 Apt Elev 722

RNAV (GPS) RWY 6
COLES COUNTY MEML (MTO)

DME/DME RNP-0.3 NA. When local altimeter setting not received, use Champaign/Urbana altimeter setting and increase all DA 82 feet, increase MDA 100 feet, increase LPV, LNAV/VNAV all Cats, LNAV Cats C/D and Circling Cat D visibility ¼ mile. Baro-VNAV and VDP NA when using Champaign/Urbana altimeter setting. Rwy 6 helicopter visibility reduction below ¾ SM NA. For uncompensated Baro-VNAV systems, LNAV/VNAV NA below -19°C (-2°F) or above 54°C (130°F). Circling NA to Rwys 18 and 36.

MISSED APPROACH: Climb to 3000 direct NIBIE and hold.

ASOS	CHAMPAIGN APP CON★	UNICOM
118.475	132.85 290.225	122.7 (CTAF) L

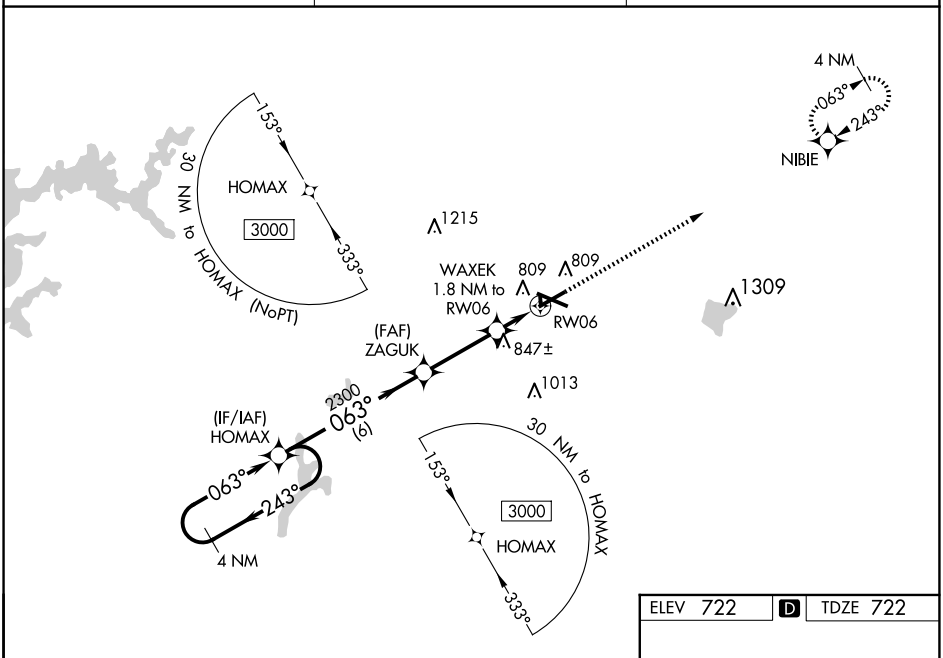

ELEV 722 D TDZE 722

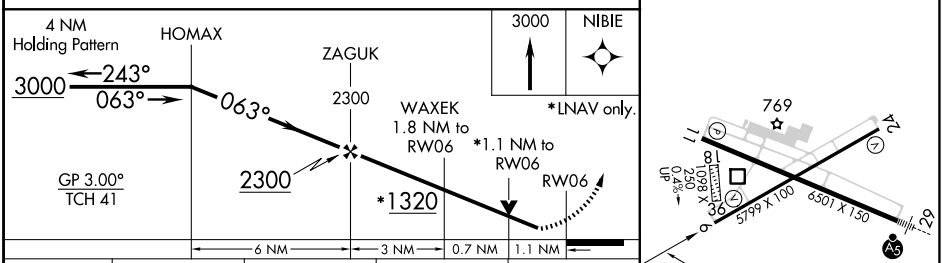

CATEGORY	A	B	C	D
LPV DA	972-⅞ 250 (300-⅞)			
LNAV/VNAV DA	1124-1⅜ 402 (500-1⅜)			
LNAV MDA	1100-1 378 (400-1)		1100-1⅛ 378 (400-1⅛)	
C CIRCLING	1160-1 438 (500-1)	1180-1 458 (500-1)	1240-1½ 518 (600-1½)	1380-2 658 (700-2)

MIRL Rwy 6-24 L
HIRL Rwy 11-29 L
REIL Rwys 6, 11, and 24 L

EC-3, 15 MAY 2025 to 12 JUN 2025

EC-3, 15 MAY 2025 to 12 JUN 2025