APP CRS	Rwy ldg	5700
014°	TDZE	4078
	Apt Elev	4078

RNAV (GPS) RWY 1
PORTALES MUNI (PRZ)

DME/DME RNP- 0.3 NA. VDP NA when using Clovis Rgnl altimeter setting. When local altimeter setting not received, use Clovis Rgnl altimeter setting and increase all MDAs 80 feet; increase Circling Cat C visibility ¼ SM.

MISSED APPROACH: Climbing left turn to 6300 direct ECERI and hold.

AWOS-3PT	CANNON APP CON	CLNC DEL	UNICOM
118.175	118.425 352.1	119.0	122.8 (CTAF) L

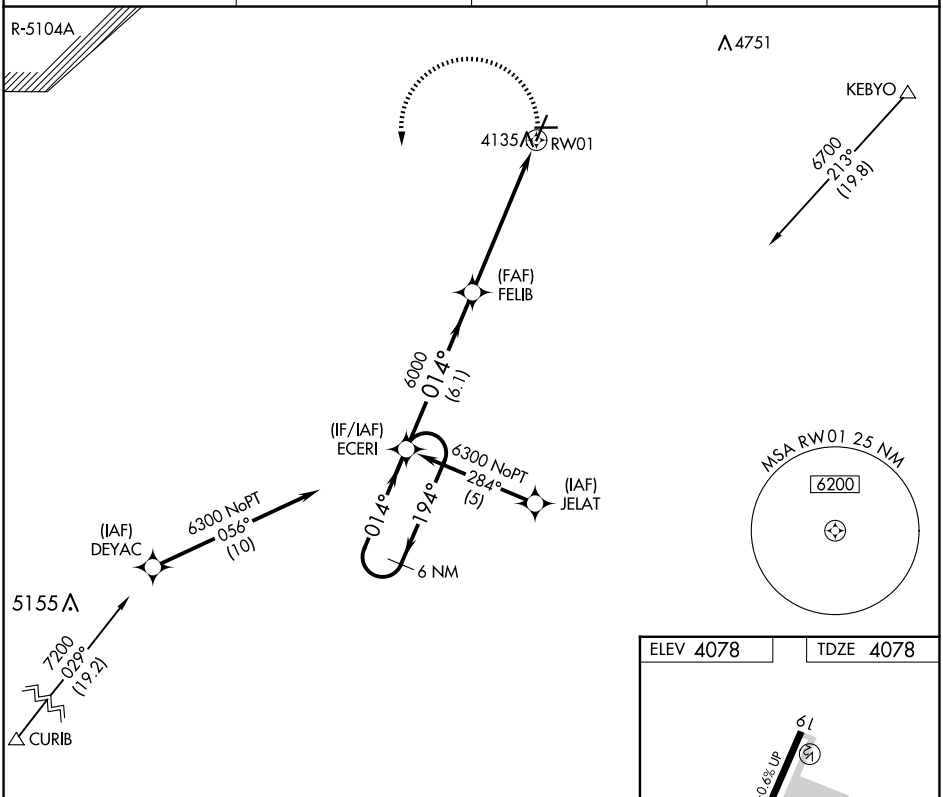

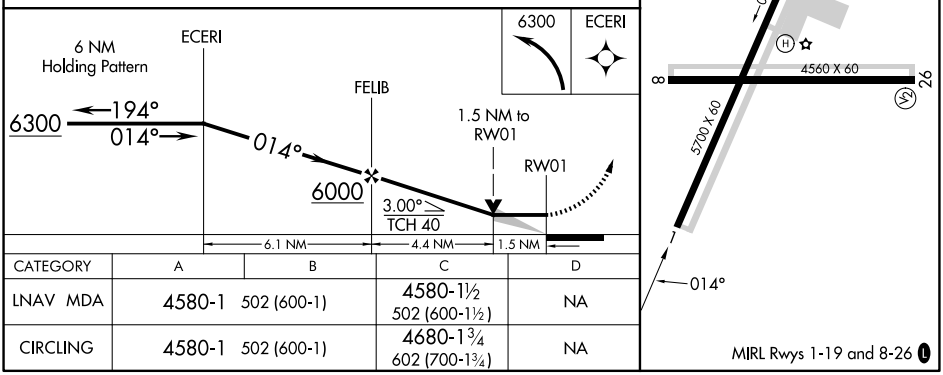

CATEGORY	A	B	C	D
LNAV MDA	4580-1 502 (600-1)		4580-1½ 502 (600-1½)	NA
CIRCLING	4580-1 502 (600-1)		4680-1¾ 602 (700-1¾)	NA

SW-1, 15 MAY 2025 to 12 JUN 2025

SW-1, 15 MAY 2025 to 12 JUN 2025