WAAS CH 72827 W09A	APP CRS 088°	Rwy ldg 4218 TDZE 1021 Apt Elev 1021

RNAV (GPS) RWY 9
UNION COUNTY (MRT)

RNP APCH - GPS.

When Circling to Rwy 27 at night, operational VGSI required, remain on or above VGSI glidepath until threshold. For uncompensated Baro-VNAV systems, LNAV/VNAV NA below -17°C or above 54°C. Circling NA to Rwys 8 and 26.

MISSED APPROACH: Climb to 3000 direct NESWU and hold.

AWOS-3	COLUMBUS APP CON	UNICOM
119.275	125.95 317.775	122.8 (CTAF) L

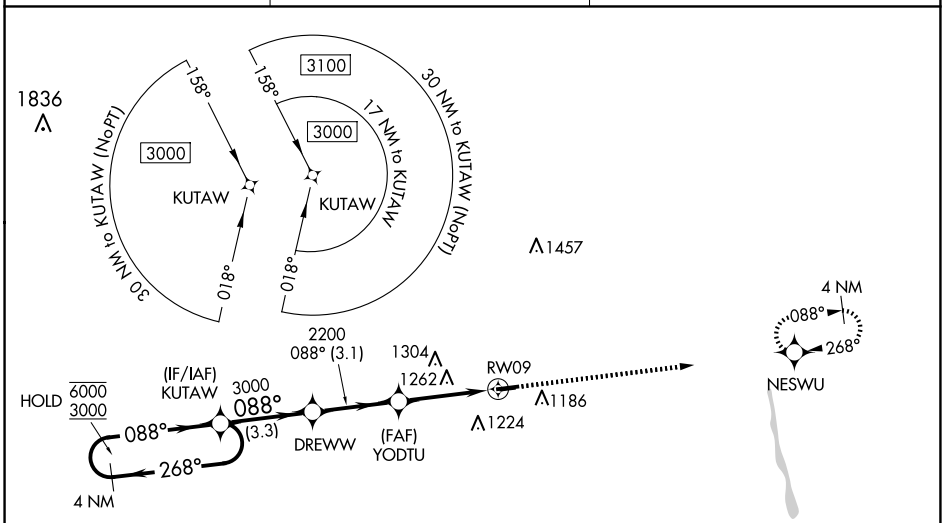

ELEV 1021	TDZE 1021

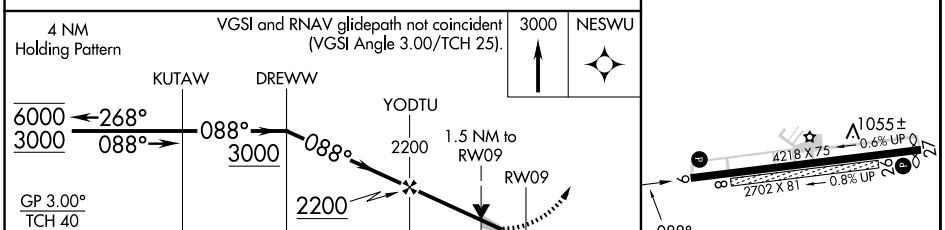

CATEGORY	A	B	C	D
LPV DA	1285-⅞ 264 (300-⅞)			
LNAV/VNAV DA	1432-1⅛ 411 (500-1⅛)			
LNAV MDA	1520-1 499 (500-1)		1520-1⅜ 499 (500-1⅜)	
CIRCLING	1520-1 499 (500-1)	1540-1 519 (600-1)	1620-1½ 599 (600-1½)	1620-2 599 (600-2)

MIRL Rwy 9-27 L
REIL Rwys 9 and 27 L

EC-2, 15 MAY 2025 to 12 JUN 2025
EC-2, 15 MAY 2025 to 12 JUN 2025