LOC RWY 9
TELLURIDE RGNL (TEX)

LOC/DME I-TEX	APP CRS	Rwy ldg	6911
109.3	093°	TDZE	9037
Chan 30		Apt Elev	9070

-18°C

Circling NA north of Rwy 9-27.
Circling NA at night.
DME required.

MISSED APPROACH: Climb to 11800 then climbing right turn to 13500 on ETL R-104 to ETL VOR/DME and hold.

AWOS-3	DENVER CENTER	UNICOM
118.325	125.35 354.05	123.0 (CTAF) L

Procedure NA for arrivals at ETL VOR/DME on V382 northwest bound.

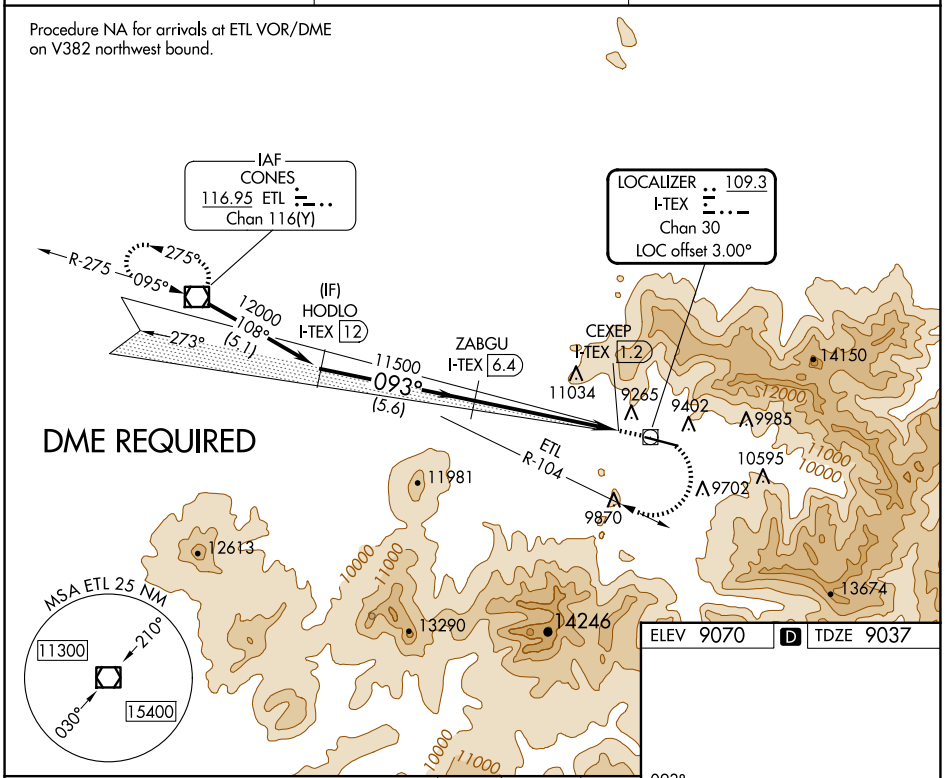

ELEV 9070 D TDZE 9037

VGSI and descent angles not coincident (VGSI Angle 3.55/TCH 46).

11800	13500	ETL
	ETL R-104	

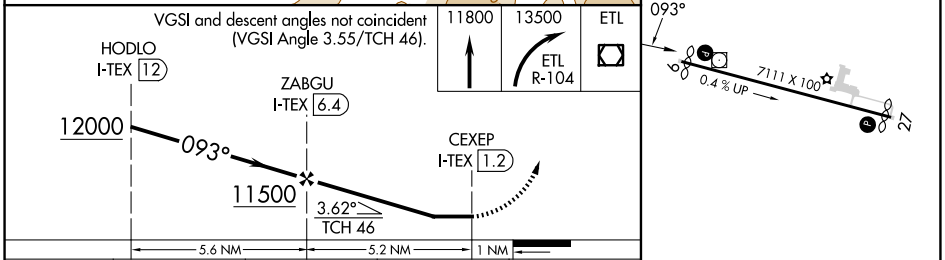

CATEGORY	A	B	C	D
S-9	11340-1¼ 2303 (2300-1¼)	11340-1½ 2303 (2300-1½)	NA	
C CIRCLING	11340-1¼ 2270 (2300-1¼)	11340-1½ 2270 (2300-1½)	NA	

HIRL Rwy 9-27 L
REIL Rwys 9 and 27 L

SW-1, 15 MAY 2025 to 12 JUN 2025

SW-1, 15 MAY 2025 to 12 JUN 2025