| WAAS CH 72836 W12A | APP CRS 123° | Rwy ldg 4105<br>TDZE 1147<br>Apt Elev 1147 |
|---|---|---|

# RNAV (GPS) RWY 12
## HAROLD DAVIDSON FLD (VMR)

RNP APCH - GPS.

T NA

Baro-VNAV NA.
Use Yankton altimeter setting.

MISSED APPROACH: Climb to 3500 direct IKUBE and hold.

| AWOS-3P | YKN AWOS-3PT | SIOUX CITY APP CON★ | AUNICOM |
|---|---|---|---|
| 118.65 | 119.05 | 124.6 307.0 | 122.8 (CTAF) L |

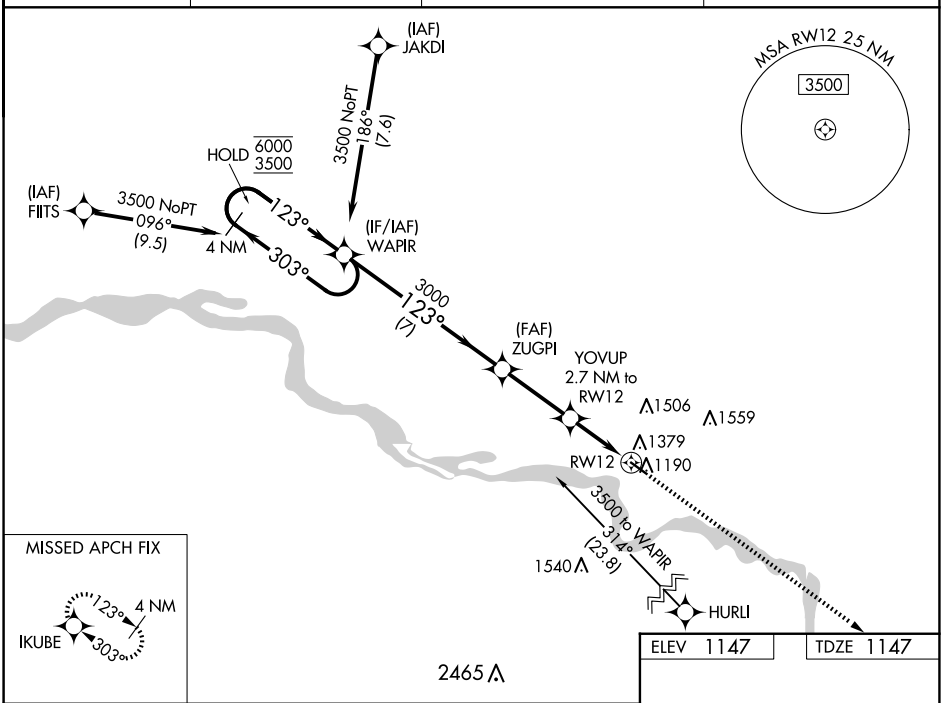


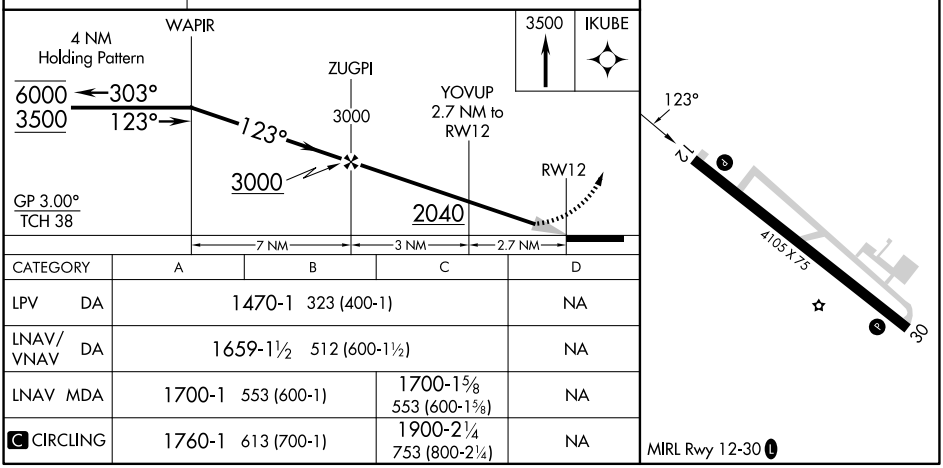


| CATEGORY | A | B | C | D |
|---|---|---|---|---|
| LPV DA | 1470-1 323 (400-1) | | | NA |
| LNAV/VNAV DA | 1659-1½ 512 (600-1½) | | | NA |
| LNAV MDA | 1700-1 553 (600-1) | | 1700-1⅝ 553 (600-1⅝) | NA |
| C CIRCLING | 1760-1 613 (700-1) | | 1900-2¼ 753 (800-2¼) | NA |



NC-1, 15 MAY 2025 to 12 JUN 2025
NC-1, 15 MAY 2025 to 12 JUN 2025