WAAS CH 69233 W02A	APP CRS 021°	Rwy ldg 5917 TDZE 4967 Apt Elev 4970

RNAV (GPS) RWY 2
CLAYTON MUNI AIRPARK (CAO)

For uncompensated Baro-VNAV systems, LNAV/VNAV NA below -16°C (4°F) or above 54°C (130°F). Circling NA west of Rwy 2-20. DME/DME RNP-0.3 NA. When local altimeter setting not received, use Dalhart altimeter setting and increase all DA 227 feet and all MDA 240 feet, increase LPV all Cats visibility ⅞ mile, increase LNAV/VNAV all Cats visibility 1⅛ mile, increase LNAV Cat C visibility ⅝ mile, and increase Circling Cat C visibility ¼ mile. Baro-VNAV NA when using Dalhart altimeter setting. VDP NA with Dalhart altimeter setting.

MISSED APPROACH: Climb to 8000 direct CEBBA and hold, continue climb-in-hold to 8000.

ASOS	ALBUQUERQUE CENTER	UNICOM
120.625	127.85 285.475	122.8 (CTAF) L

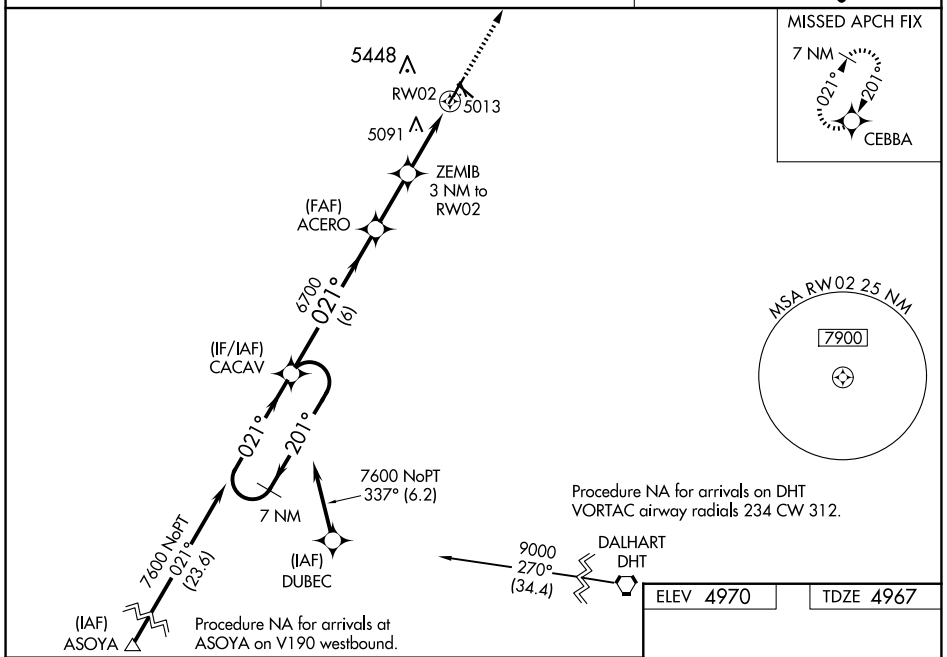

ELEV 4970	TDZE 4967

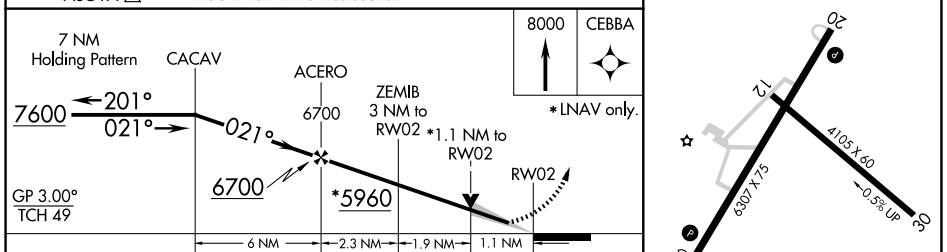

MIRL Rwys 2-20 and 12-30 L

CATEGORY	A	B	C	D
LPV DA	5217-¾ 250 (300-¾)			NA
LNAV/VNAV DA	5367-1⅜ 400 (400-1⅜)			NA
LNAV MDA	5360-1 393 (400-1)		5360-1⅛ 393 (400-1⅛)	NA
C CIRCLING	5360-1 390 (400-1)	5420-1 450 (500-1)	5420-1½ 450 (500-1½)	NA

SW-1, 15 MAY 2025 to 12 JUN 2025