WAAS CH 87146 W10A	APP CRS 101°	Rwy ldg 3900 TDZE 2250 Apt Elev 2250

RNAV (GPS) RWY 10
STANLEY MUNI (Ø8D)

RNP APCH - GPS.

For uncompensated Baro-VNAV systems, LNAV/VNAV NA below -19°C or above 54°C.

MISSED APPROACH: Climb to 4300 direct EXIHO and hold.

AWOS-3	MINNEAPOLIS CENTER	CTAF
121.1	127.6 279.6	122.9 L

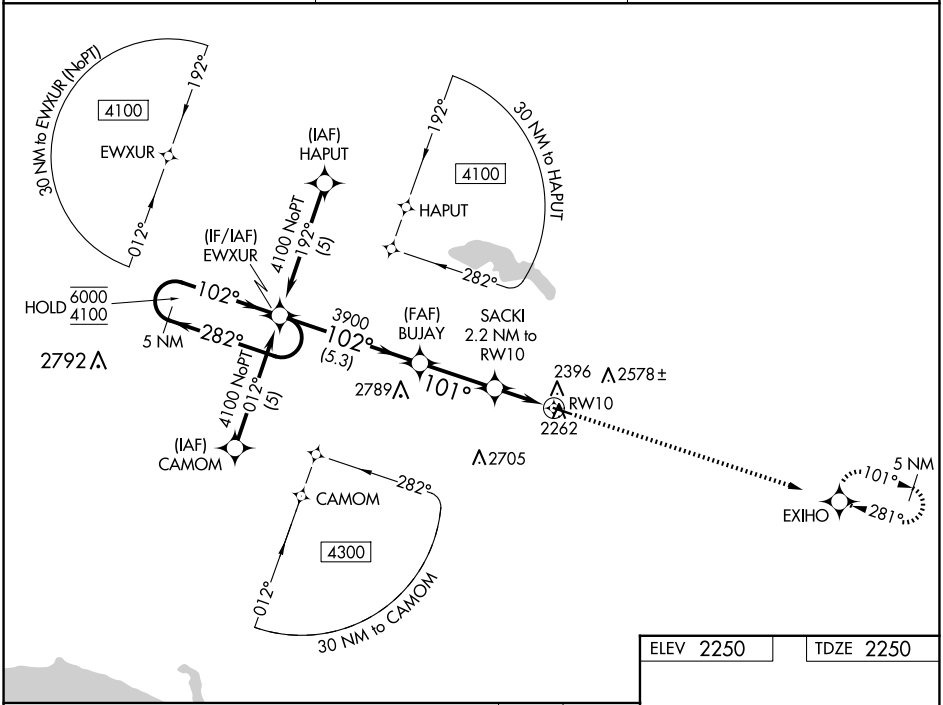

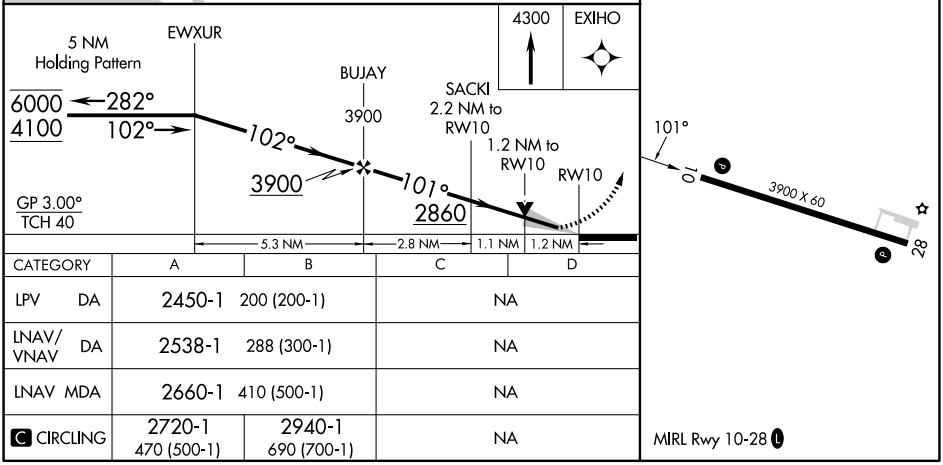

CATEGORY	A	B	C	D
LPV DA	2450-1 200 (200-1)		NA	
LNAV/VNAV DA	2538-1 288 (300-1)		NA	
LNAV MDA	2660-1 410 (500-1)		NA	
C CIRCLING	2720-1 470 (500-1)	2940-1 690 (700-1)	NA	

NC-1, 15 MAY 2025 to 12 JUN 2025
NC-1, 15 MAY 2025 to 12 JUN 2025