WAAS CH 42739 W18A	APP CRS 182°	Rwy ldg 4244 TDZE 3124 Apt Elev 3124

RNAV (GPS) RWY 18
CITY OF SLATON/LARRY T NEAL MEML (F49)

T A NA — Baro-VNAV NA. DME/DME RNP-0.3 NA. Rwy 18 helicopter visibility reduction below ¾ SM NA.

MISSED APPROACH: Climb to 5000 direct HAXEB and hold.

LBB ASOS	LUBBOCK APP CON	UNICOM
125.3 270.275	119.2 351.8	123.0 (CTAF) L

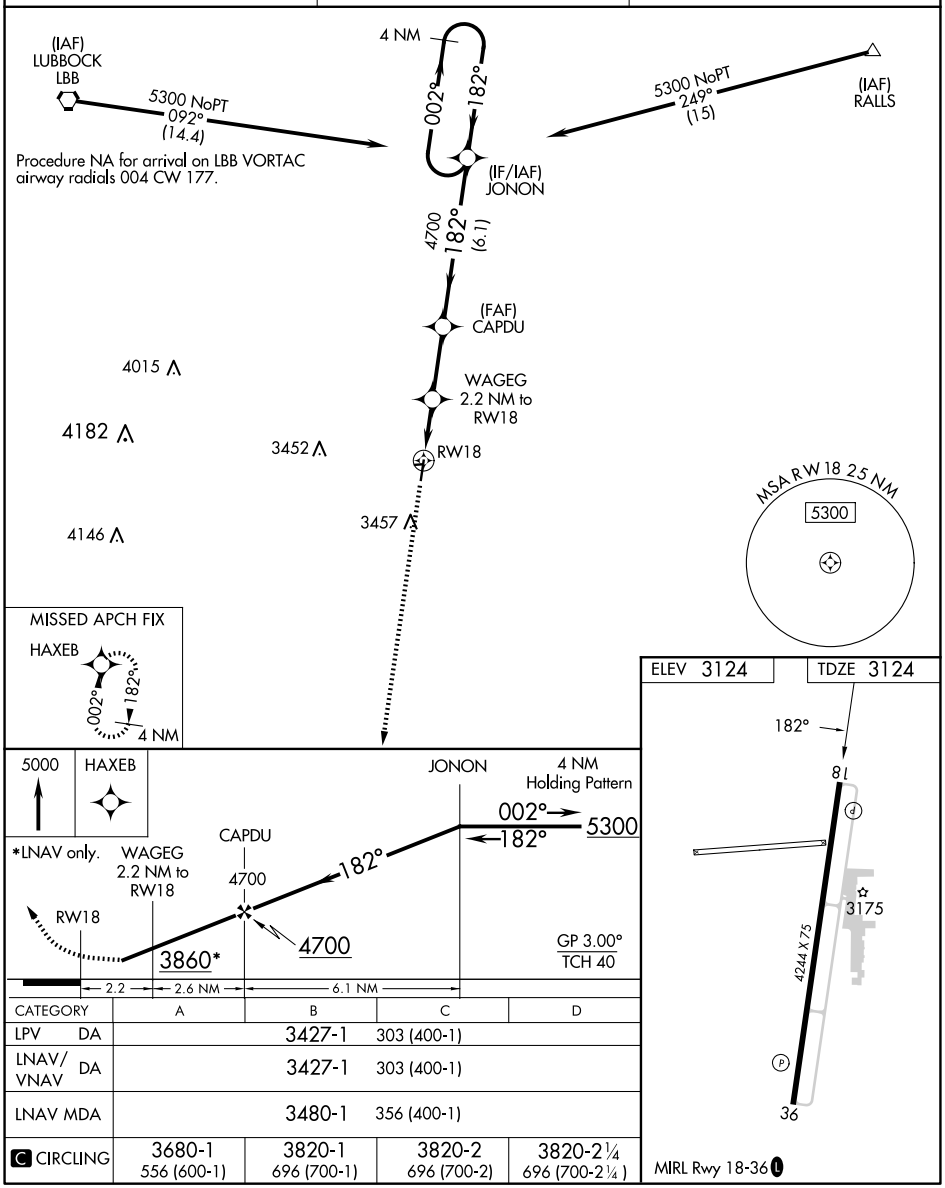

CATEGORY	A	B	C	D
LPV DA	3427-1		303 (400-1)	
LNAV/VNAV DA	3427-1		303 (400-1)	
LNAV MDA	3480-1		356 (400-1)	
C CIRCLING	3680-1 556 (600-1)	3820-1 696 (700-1)	3820-2 696 (700-2)	3820-2¼ 696 (700-2¼)