APP CRS	Rwy ldg	2627
267°	TDZE	545
	Apt Elev	545

RNAV (GPS) RWY 26
MIFFLINTOWN (P34)

RNP APCH - GPS.

NA Procedure NA at night. Rwy 26 helicopter visibility reduction below 1 SM NA. Circling NA north of Rwy 8-26. Use Penn Valley altimeter setting; when not received, use Reedsville altimeter setting and increase all MDAs 240 feet and LNAV visibility Cat B ¼ SM.

MISSED APPROACH: Climbing left turn to 4000 direct WOBKA and hold, continue climb-in-hold to 4000.

SEG ASOS	NEW YORK APP CON	UNICOM
123.975	134.8 338.3	122.8 (CTAF) L

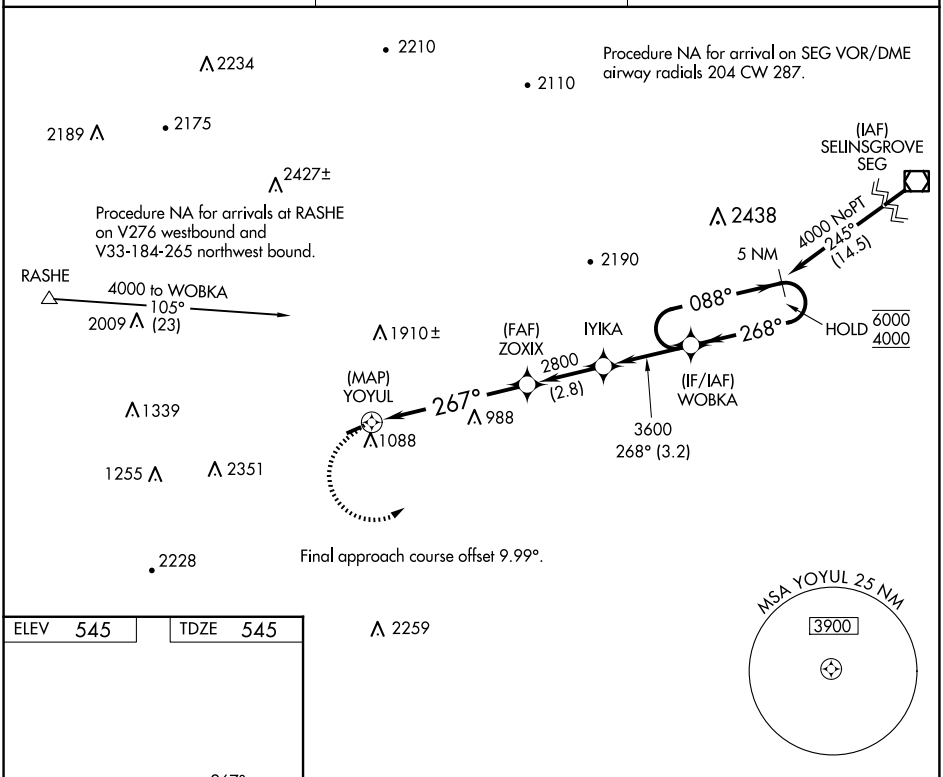

ELEV 545	TDZE 545

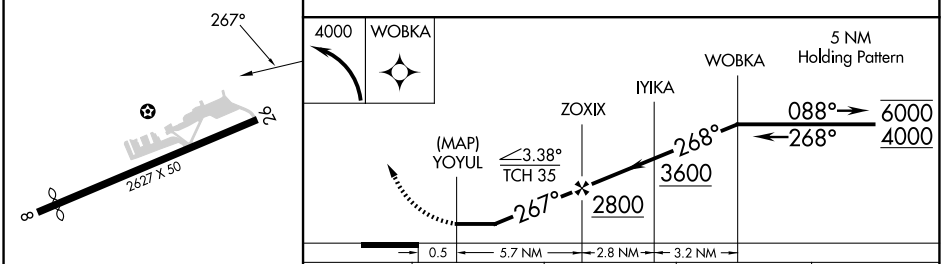

CATEGORY	A	B	C	D
LNAV MDA	1440-1¼ 895 (900-1¼)		NA	
CIRCLING	1560-1¼ 1015 (1100-1¼)	2080-1½ 1535 (1600-1½)	NA	

LIRL Rwy 8-26 L

NE-4, 15 MAY 2025 to 12 JUN 2025