WAAS CH 53605 W24A	APP CRS 239°	Rwy ldg 10801 TDZE 641 Apt Elev 650

RNAV (GPS) Y RWY 24

BIRMINGHAM-SHUTTLESWORTH INTL (BHM)

For uncompensated Baro-VNAV systems, LNAV/VNAV NA below -8°C (18°F) or above 54°C (130°F). Rwy 24 helicopter visibility reduction below RVR 4000 NA. DME/DME RNP-0.3 NA. For inop ALS, increase LPV Cat E visibility to RVR 4000, LNAV/VNAV all Cats visibility to 1⅞ SM and LNAV Cat A/B visibility to RVR 5500, and Cat C/D/E to 1¾ SM.
** RVR 1800 authorized with use of FD or AP or HUD to DA.

MALSR

MISSED APPROACH: Climb to 1300 then climbing right turn to 3000 direct CAPUN and hold.

ATIS	BIRMINGHAM APP CON	BIRMINGHAM TOWER	GND CON	CLNC DEL
119.4 270.1	123.8 256.8	119.9 317.725	121.7 348.6	125.675 305.2

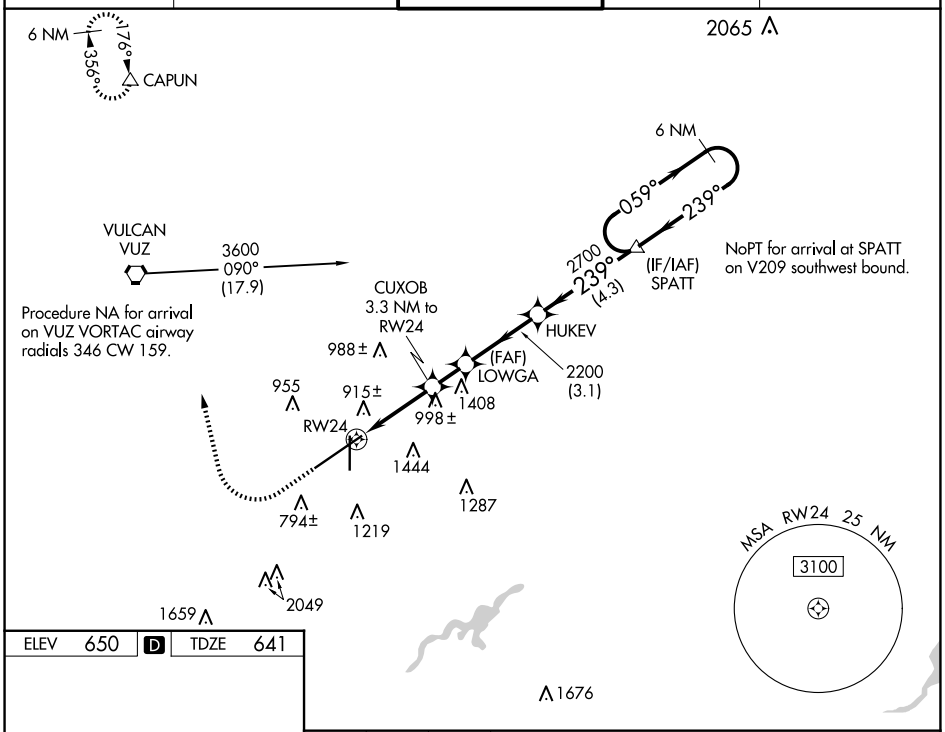

ELEV 650	D	TDZE 641

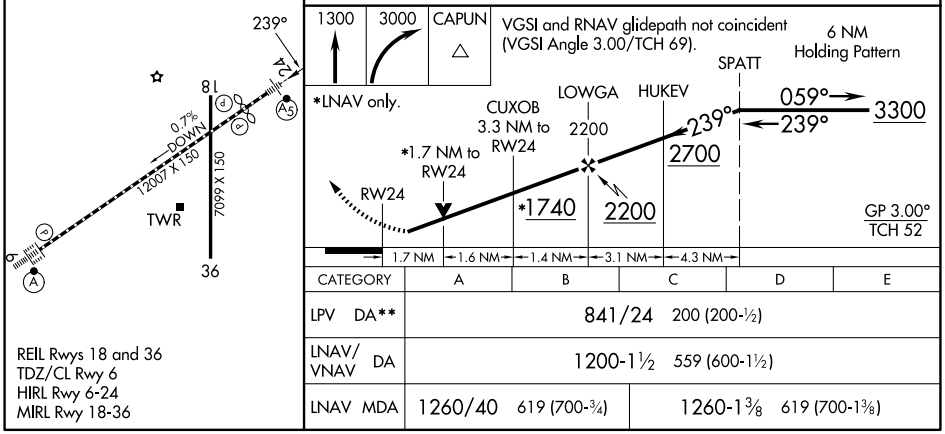

CATEGORY	A	B	C	D	E
LPV DA**	841/24 200 (200-½)				
LNAV/VNAV DA	1200-1½ 559 (600-1½)				
LNAV MDA	1260/40 619 (700-¾)		1260-1⅜ 619 (700-1⅜)		

REIL Rwys 18 and 36
TDZ/CL Rwy 6
HIRL Rwy 6-24
MIRL Rwy 18-36

SE-4, 12 JUN 2025 to 10 JUL 2025