FALLON, NEVADA

# RNAV (GPS) RWY 13R

| APCH CRS | Rwy ldg | 14,001 |
|---|---|---|
| 131° | TDZE | 3935 |
| | Arpt Elev | 3935 |

AL-143 (USN)

FALLON NAS (VAN VOORHIS FLD) (KNFL)

MISSED APPROACH: Climb to 9800 direct HOROD and hold, continue climb-in-hold to 9800.

| ATIS★ | NAVY FALLON APP CON/DEP CON | NAVY FALLON TOWER★ | GND CON | CLNC DEL | ASR/PAR |
|---|---|---|---|---|---|
| 370.925 | 120.85 360.2 | 119.25 340.2 | 251.15 | 353.55 | |

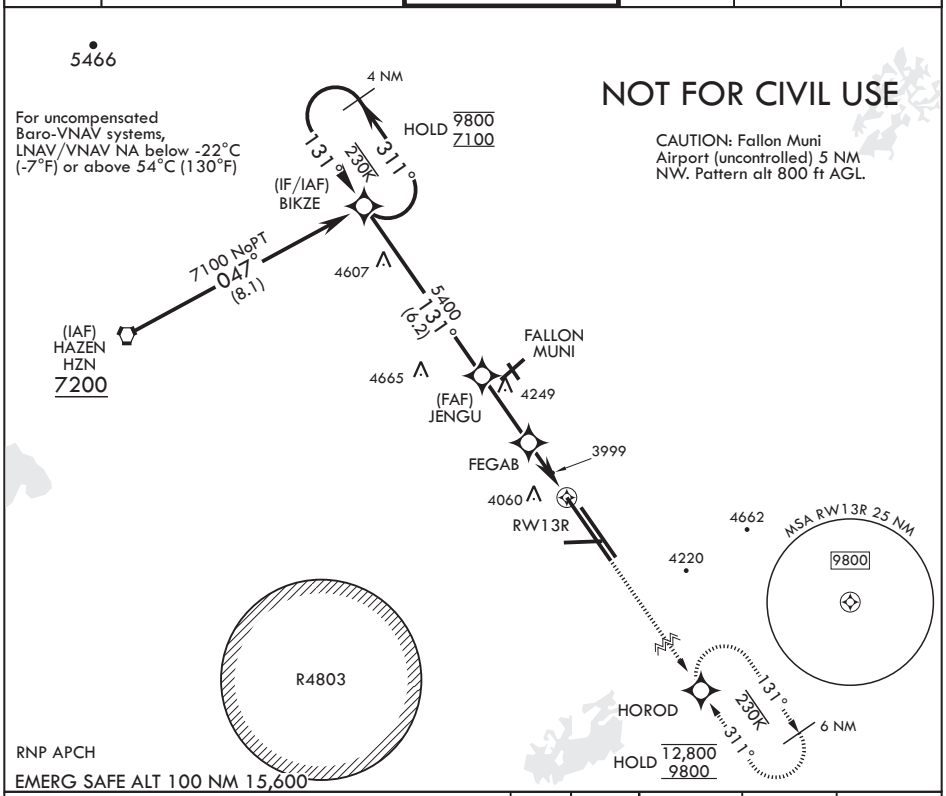


For uncompensated Baro-VNAV systems, LNAV/VNAV NA below -22°C (-7°F) or above 54°C (130°F)

NOT FOR CIVIL USE

CAUTION: Fallon Muni Airport (uncontrolled) 5 NM NW. Pattern alt 800 ft AGL.

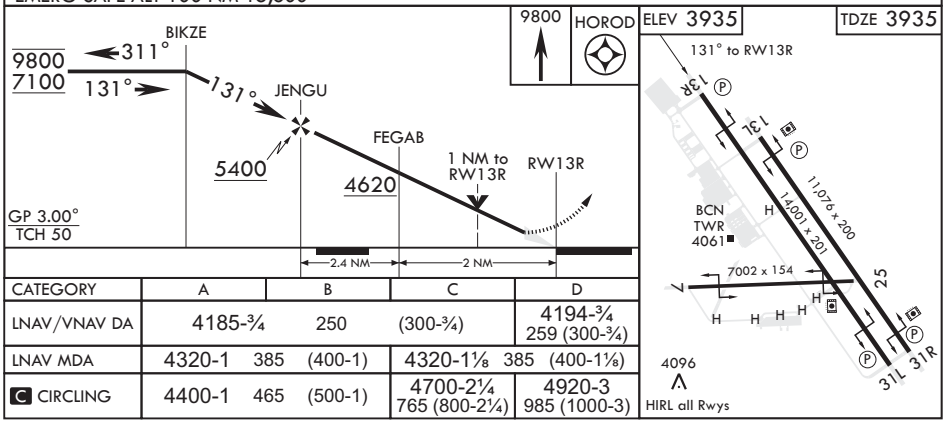


| CATEGORY | A | B | C | D |
|---|---|---|---|---|
| LNAV/VNAV DA | 4185-¾ | 250 (300-¾) | | 4194-¾ 259 (300-¾) |
| LNAV MDA | 4320-1 385 (400-1) | | 4320-1⅛ 385 (400-1⅛) | |
| C CIRCLING | 4400-1 465 (500-1) | | 4700-2¼ 765 (800-2¼) | 4920-3 985 (1000-3) |




SW-4, 12 JUN 2025 to 10 JUL 2025