RNAV (GPS) RWY 34
FORT WORTH MEACHAM INTL (FTW)

WAAS CH 53412 W34A	APP CRS 344°	Rwy ldg 7455 TDZE 680 Apt Elev 710

For uncompensated Baro-VNAV systems, LNAV/VNAV NA below -5°C (23°F) or above 54°C (130°F). DME/DME RNP-0.3 NA. For inop MALS, increase LNAV/VNAV Cat D and LNAV Cat D visibility to 1⅜ mile.

MALS

MISSED APPROACH: Climb to 3000 direct WOROD and hold.

ATIS	LONE STAR APP CON	MEACHAM TOWER	GND CON	CLNC DEL
120.7	(North) 118.1 306.95 (South) 135.975 379.9	118.3 257.8	121.9	124.65

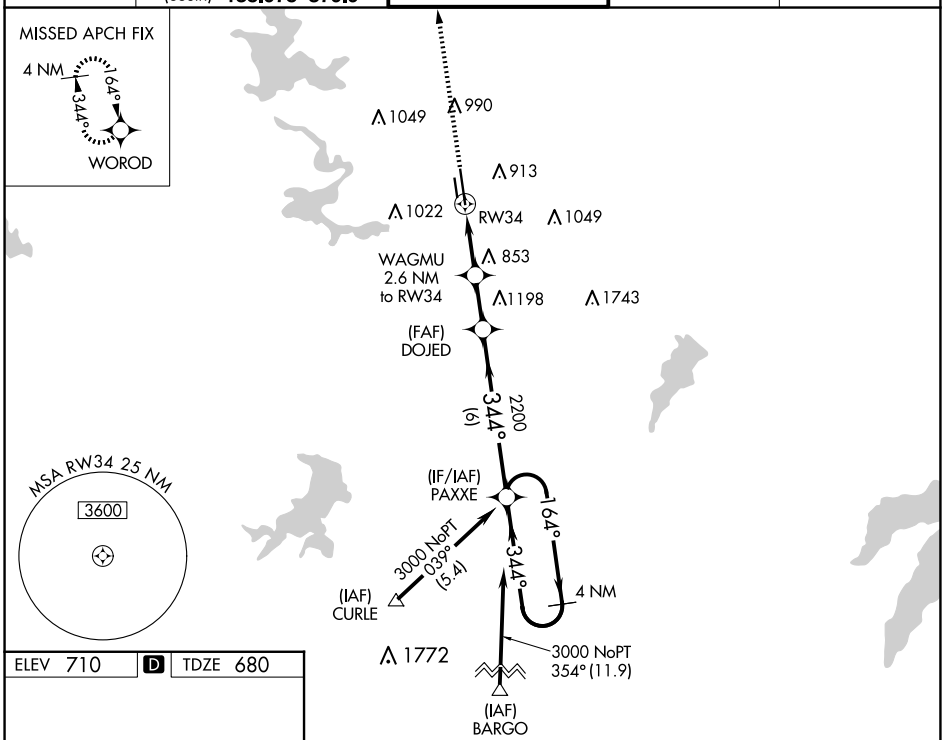

ELEV 710 | D | TDZE 680

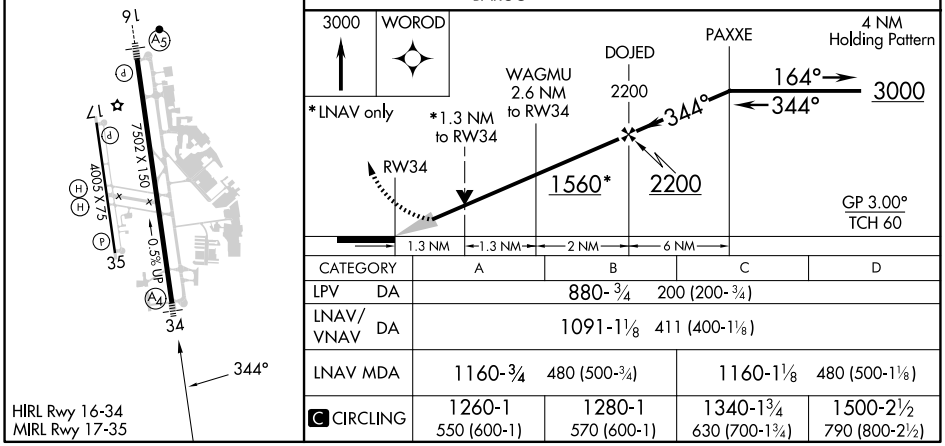

CATEGORY	A	B	C	D
LPV DA	880-¾ 200 (200-¾)			
LNAV/VNAV DA	1091-1⅛ 411 (400-1⅛)			
LNAV MDA	1160-¾ 480 (500-¾)		1160-1⅛ 480 (500-1⅛)	
C CIRCLING	1260-1 550 (600-1)	1280-1 570 (600-1)	1340-1¾ 630 (700-1¾)	1500-2½ 790 (800-2½)

HIRL Rwy 16-34
MIRL Rwy 17-35