WAAS CH 61238 W36A	APP CRS 358°	Rwy ldg 6400 TDZE 1097 Apt Elev 1098

RNAV (GPS) RWY 36
SIOUX GATEWAY/BRIG GENERAL BUD DAY FLD (SUX)

RNP APCH.

For uncompensated Baro-VNAV systems, LNAV/VNAV NA below -20°C or above 54°C.

MISSED APPROACH: Climb to 4400 direct JMBON and hold, continue climb-in-hold to 4400.

ATIS	SIOUX CITY APP CON ★	SIOUX CITY TOWER ★	GND CON	UNICOM
119.45 270.8	124.6 307.0	118.7 (CTAF) L 254.3	121.9 348.6	122.95

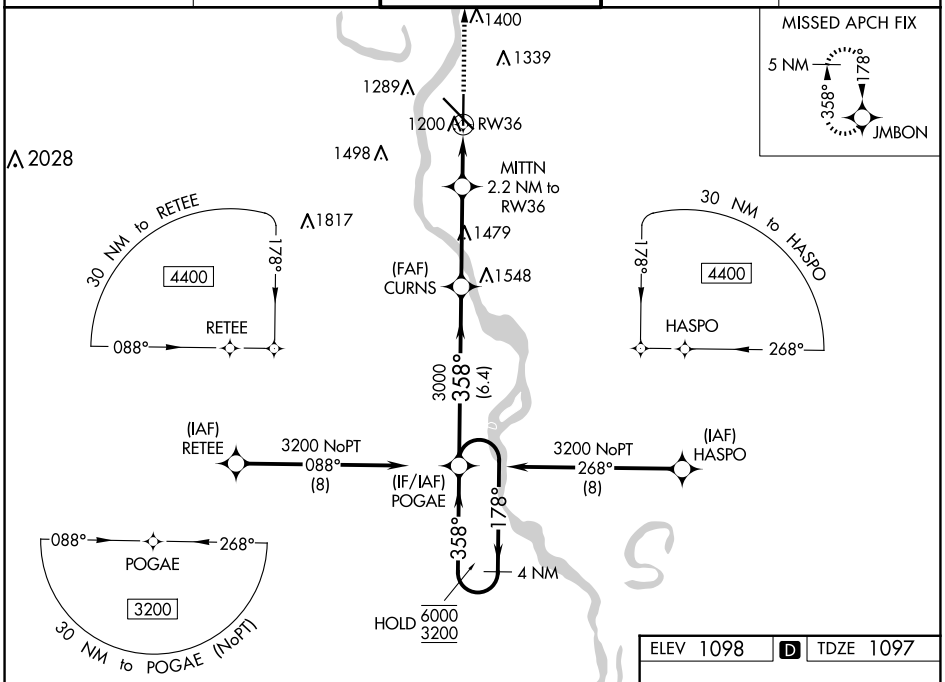

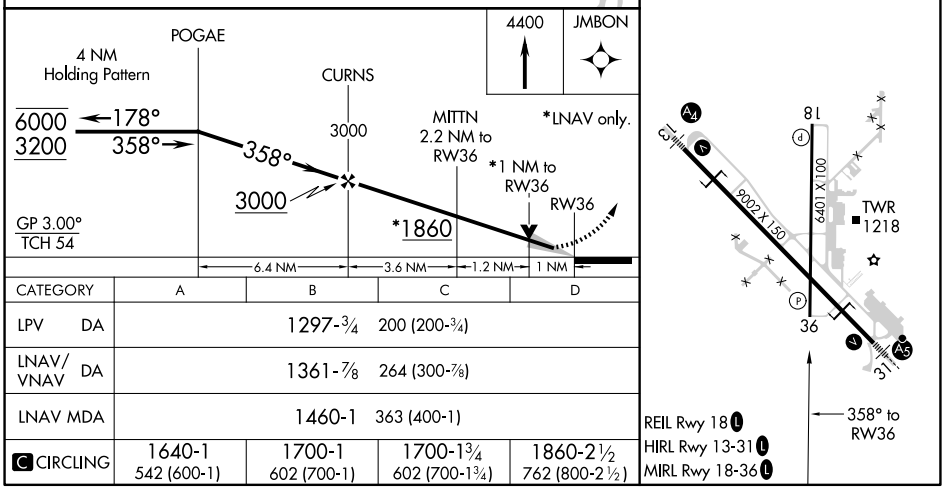

CATEGORY	A	B	C	D
LPV DA	1297-¾ 200 (200-¾)			
LNAV/VNAV DA	1361-⅞ 264 (300-⅞)			
LNAV MDA	1460-1 363 (400-1)			
C CIRCLING	1640-1 542 (600-1)	1700-1 602 (700-1)	1700-1¾ 602 (700-1¾)	1860-2½ 762 (800-2½)

NC-3, 12 JUN 2025 to 10 JUL 2025
NC-3, 12 JUN 2025 to 10 JUL 2025