WAAS CH 82423 W12A	APP CRS 121°	Rwy ldg 5635 TDZE 293 Apt Elev 295

RNAV (GPS) RWY 12
VISALIA MUNI (VIS)

RNP APCH.

For uncompensated Baro-VNAV systems, LNAV/VNAV NA below -15°C or above 54°C.

MISSED APPROACH: Climb to 2900 direct PANES and hold.

AWOS-3PT	FRESNO APP CON	CLNC DEL	UNICOM
119.925	118.5	118.5	123.05 (CTAF) L

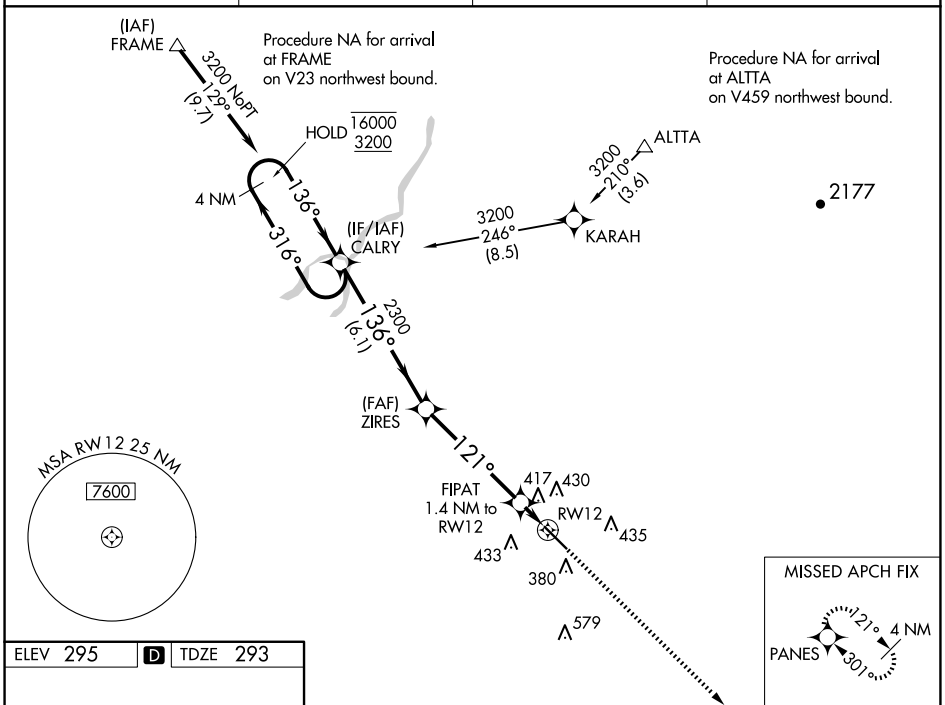

ELEV 295 | D | TDZE 293

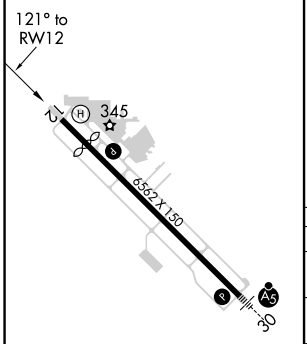

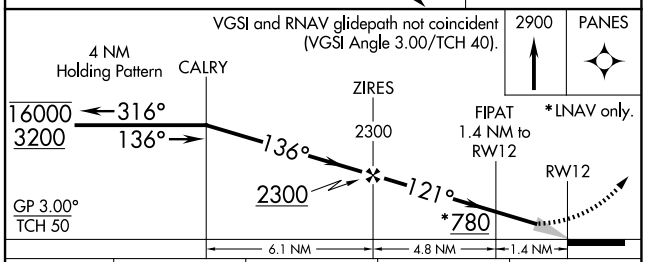

CATEGORY	A	B	C	D
LPV DA	543-¾ 250 (300-¾)			
LNAV/VNAV DA	697-1⅛ 404 (500-1⅛)			
LNAV MDA	680-1 387 (400-1)		680-1⅛ 387 (400-1⅛)	
C CIRCLING	720-1 425 (500-1)	760-1 465 (500-1)	760-1½ 465 (500-1½)	940-2 645 (700-2)

SW-2, 12 JUN 2025 to 10 JUL 2025