| WAAS CH 77623 W30A | APP CRS 301° | Rwy ldg 5635<br>TDZE 295<br>Apt Elev 295 |
|---|---|---|

# RNAV (GPS) RWY 30
## VISALIA MUNI (VIS)

RNP APCH.

For uncompensated Baro-VNAV systems, LNAV/VNAV NA below -15°C or above 54°C. For inop ALS, increase LNAV/VNAV all Cats visibility to ¾ SM, LNAV Cats C/D to 1 SM.

MALSR

MISSED APPROACH: Climb to 3000 direct INOCI and on track 267° to LATON and hold, continue climb-in-hold to 3000.

| AWOS-3PT | FRESNO APP CON | CLNC DEL | UNICOM |
|---|---|---|---|
| 119.925 | 118.5 | 118.5 | 123.05 (CTAF) L |

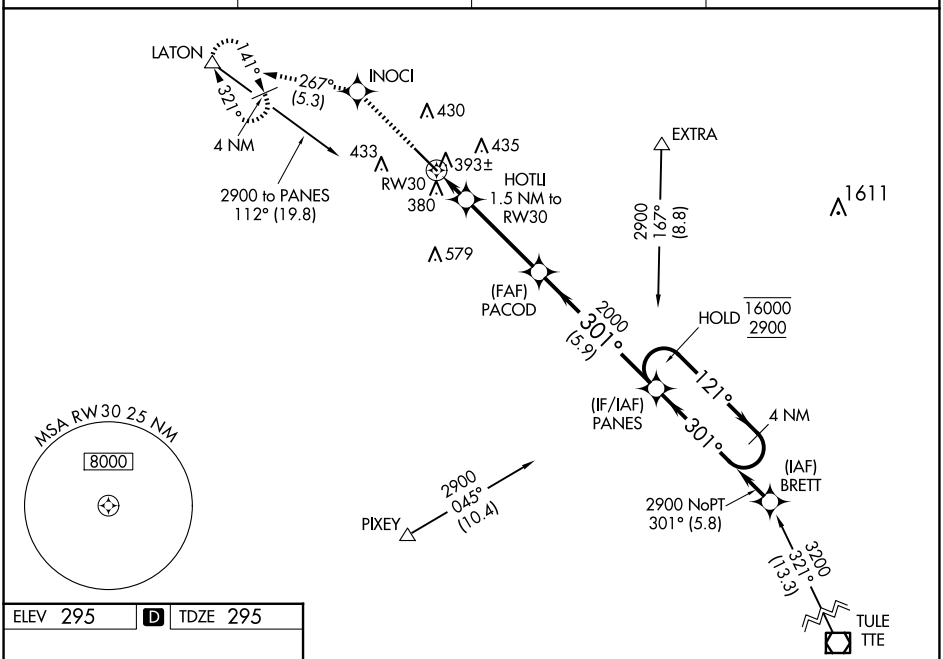


ELEV 295 | D | TDZE 295

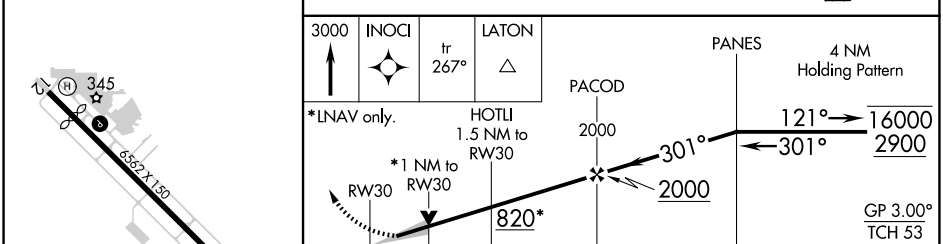


| CATEGORY | A | B | C | D |
|---|---|---|---|---|
| LPV DA | 502-½ 207 (300-½) | | | |
| LNAV/VNAV DA | 554-½ 259 (300-½) | | | |
| LNAV MDA | 660-½ 365 (400-½) | | 660-⅝ 365 (400-⅝) | |
| C CIRCLING | 720-1 425 (500-1) | 760-1 465 (500-1) | 760-1½ 465 (500-1½) | 940-2 645 (700-2) |

REIL Rwy 12 L
HIRL Rwy 12-30 L


SW-2, 12 JUN 2025 to 10 JUL 2025