RNAV (GPS) RWY 5
MBS INTL (MBS)

WAAS CH 82010 W05A	APP CRS 053°	Rwy ldg 8002 TDZE 666 Apt Elev 668

For uncompensated Baro-VNAV systems, LNAV/VNAV NA below -18°C (0°F) or above 54°C (130°F). DME/DME RNP-0.3 NA. For inoperative ALS, increase LNAV/VNAV all Cats visibility to RVR 4500 and LNAV Cats C/D visibility to RVR 6000.
** RVR 1800 authorized with use of FD or AP or HUD to DA.

MALSR

MISSED APPROACH: Climb to 2300 direct FOROX and hold.

ATIS	GREAT LAKES APP CON★	SAGINAW TOWER ★	GND CON	CLNC DEL	UNICOM
125.925	126.45 235.625	120.1(CTAF) L 257.7	121.7	121.85	122.95

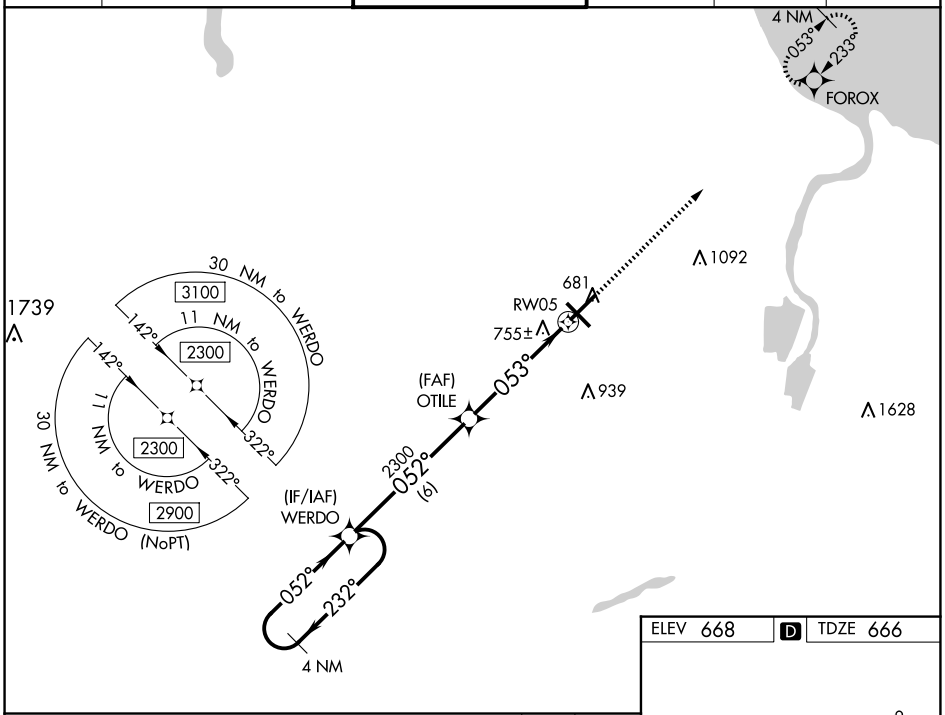

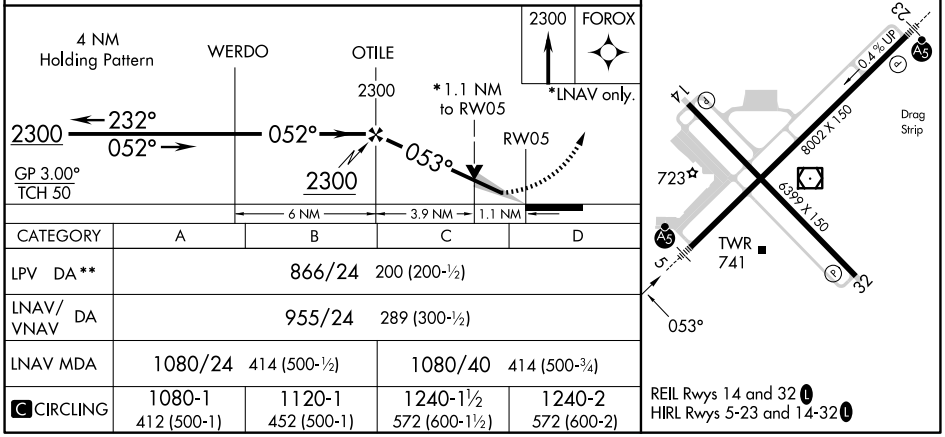

CATEGORY	A	B	C	D
LPV DA**	866/24 200 (200-½)			
LNAV/VNAV DA	955/24 289 (300-½)			
LNAV MDA	1080/24 414 (500-½)		1080/40 414 (500-¾)	
C CIRCLING	1080-1 412 (500-1)	1120-1 452 (500-1)	1240-1½ 572 (600-1½)	1240-2 572 (600-2)

REIL Rwys 14 and 32 L
HIRL Rwys 5-23 and 14-32 L

EC-1, 12 JUN 2025 to 10 JUL 2025

EC-1, 12 JUN 2025 to 10 JUL 2025