VALPARAISO, FLORIDA

RNAV (GPS) Z RWY 18

WAAS CH **93280** **W18B**	APCH CRS **184°**	Rwy ldg **8025** TDZE **195** Arpt Elev **195**

- (USAF)

DUKE FIELD (EGLIN AF AUX NR 3) (KEGI)

RNP APCH-GPS

* When ALS inop, increase RVR to 40, vis to 3/4 mile.
** When ALS inop, increase CAT ABC RVR to 45, vis to 7/8 mile; CAT DE RVR to 50, vis to 1 mile.

ALSF-1

MISSED APPROACH: Climb to 3000 direct WUTAR and hold.

ATIS★	APP CON	TOWER★	GND CON
244.575	**125.1 281.45** 271°-089° **132.1 360.6** 090°-270°	**133.2 290.425**	**123.25 251.125**

*** When ALS inop, increase CAT AB RVR to 55, vis to 1 mile; CAT CDE RVR to 60, vis to 1 1/8 miles.

Use Eglin AFB/Destin Fort Walton Beach altimeter setting.

For uncompensated Baro-VNAV systems, LNAV/VNAV NA below -15°C or above 54°C.

Baro-VNAV not authorized.

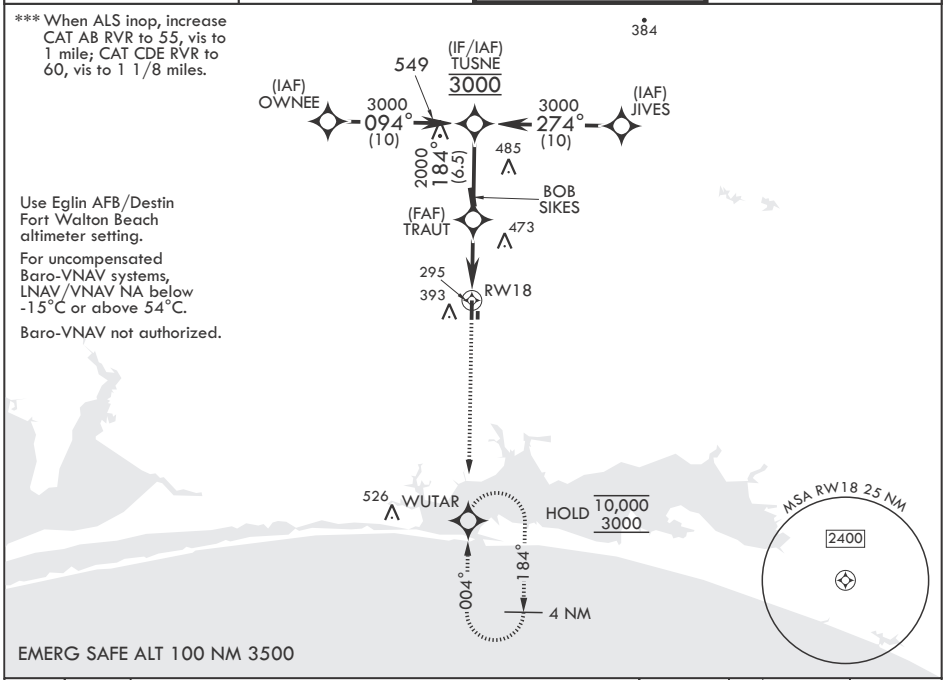

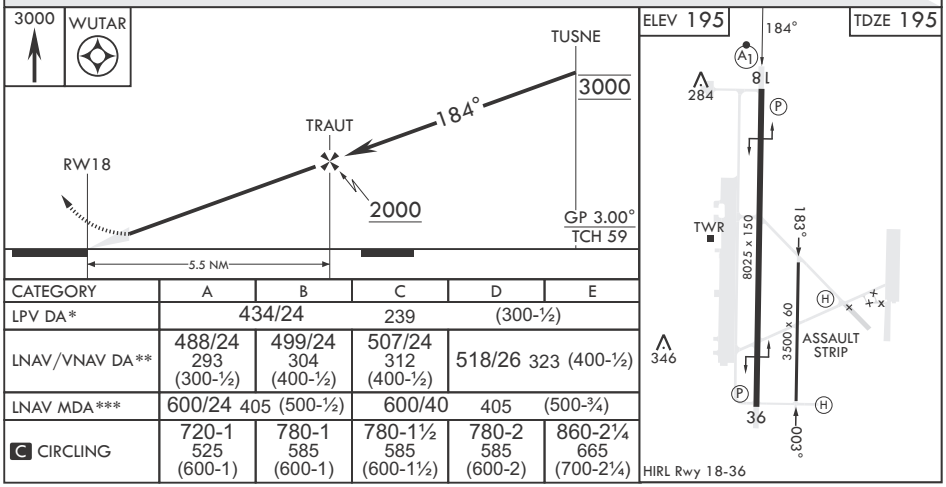

CATEGORY	A	B	C	D	E
LPV DA*	434/24		239	(300-½)	
LNAV/VNAV DA**	488/24 293 (300-½)	499/24 304 (400-½)	507/24 312 (400-½)	518/26 323 (400-½)	
LNAV MDA***	600/24 405 (500-½)		600/40	405 (500-¾)	
C CIRCLING	720-1 525 (600-1)	780-1 585 (600-1)	780-1½ 585 (600-1½)	780-2 585 (600-2)	860-2¼ 665 (700-2¼)

SE-3, 12 JUN 2025 to 10 JUL 2025