VOR/DME OWB 108.65 Chan 23 (Y)	APP CRS 048°	Rwy ldg 5000 TDZE 405 Apt Elev 407

VOR RWY 6

OWENSBORO/DAVIESS COUNTY RGNL (OWB)

Rwy 6 helicopter visibility reduction below ¾ SM NA.

MISSED APPROACH: Climb to 1500 then climbing right turn to 2500 direct OWB VOR/DME and hold.

AWOS-3PT	EVANSVILLE APP CON ★	OWENSBORO TOWER ★	GND CON	UNICOM
119.025	124.025 290.9	120.7 (CTAF) L 251.15	121.7	122.95

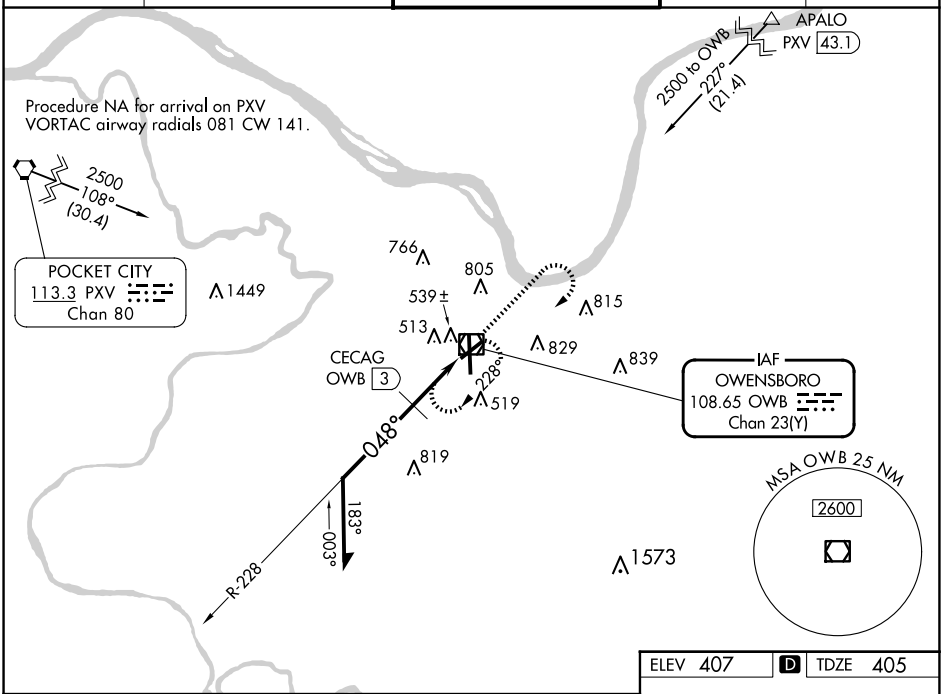

ELEV 407 D TDZE 405

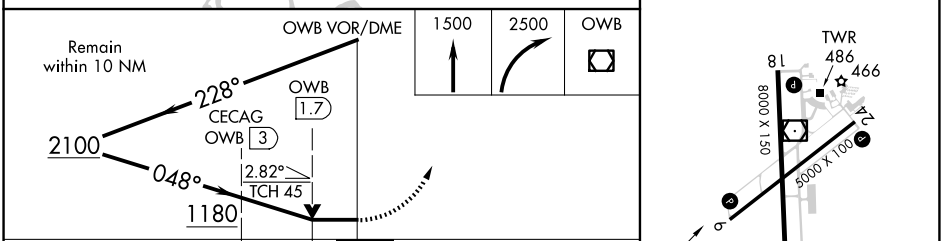

CATEGORY	A	B	C	D
S-6	1180-1 775 (800-1)	1180-1¼ 775 (800-1¼)	1180-2½	775 (800-2½)
C CIRCLING	1180-1 773 (800-1)	1180-1¼ 773 (800-1¼)	1180-2½	773 (800-2½)
CECAG FIX MINIMUMS				
S-6	820-1	415 (500-1)	820-1⅛	415 (500-1⅛)
C CIRCLING	860-1 453 (500-1)	1120-1 713 (800-1)	1140-2 733 (800-2)	1140-2¼ 733 (800-2¼)

MIRL Rwy 6-24 L
HIRL Rwy 18-36 L
REIL Rwys 6, 18, and 24 L

SE-1, 12 JUN 2025 to 10 JUL 2025

SE-1, 12 JUN 2025 to 10 JUL 2025