WAAS CH 86240 W10A	APP CRS 104°	Rwy Ldg 4801 TDZE 1603 Apt Elev 1603

RNAV (GPS) RWY 10
HAZLETON RGNL (HZL)

RNP APCH.

Rwy 10 helicopter visibility reduction below ¾ SM NA. For uncompensated Baro-VNAV systems, LNAV/VNAV NA below -18°C or above 54°C.

MISSED APPROACH: Climb to 4600 direct YOLBU and hold.

AWOS-3	WILKES-BARRE APP CON	CLNC DEL	UNICOM
119.975	126.3 256.7	121.7	123.0 (CTAF) L

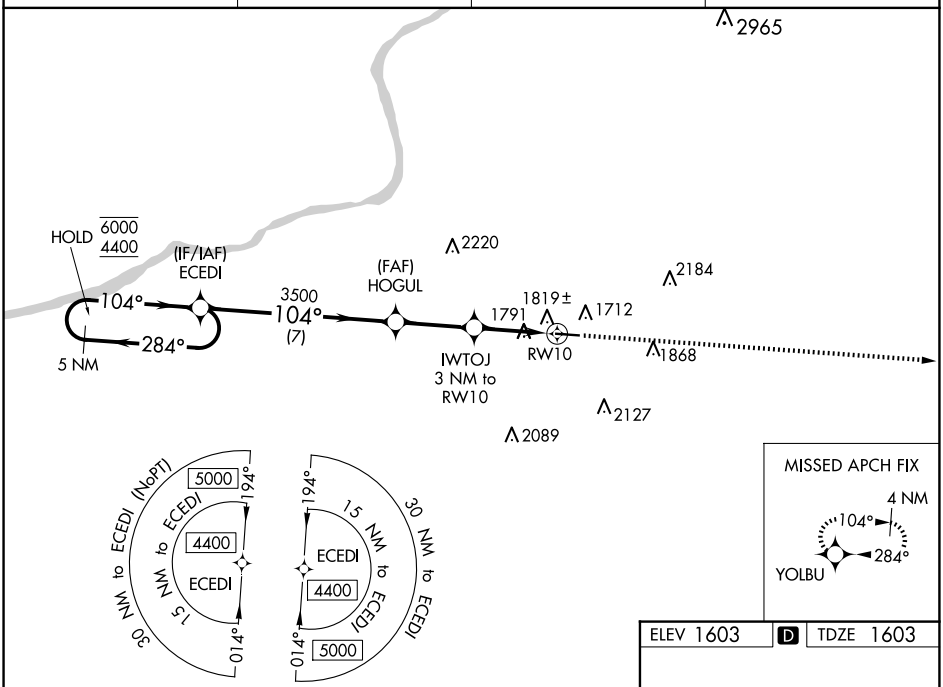

ELEV 1603 D TDZE 1603

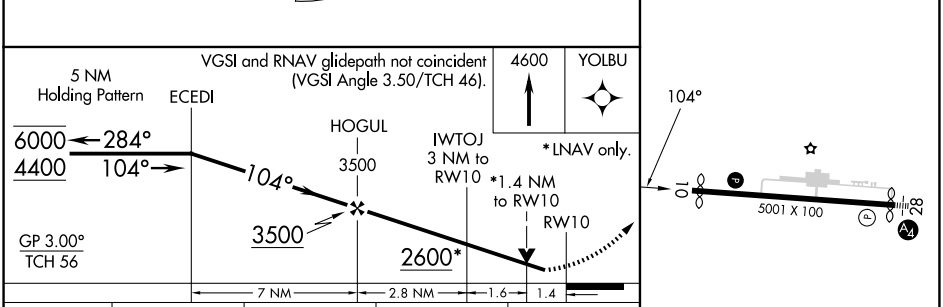

CATEGORY	A	B	C	D
LPV DA	2059-1⅜ 456 (500-1⅜)			
LNAV/VNAV DA	2104-1⅜ 501 (600-1⅜)			
LNAV MDA	2080-1 477 (500-1)		2080-1⅜ 477 (500-1⅜)	
C CIRCLING	2140-1 537 (600-1)	2400-1 797 (800-1)	2480-2½ 877 (900-2½)	2520-3 917 (1000-3)

REIL Rwy 10 L
MIRL Rwy 10-28 L

NE-4, 12 JUN 2025 to 10 JUL 2025

NE-4, 12 JUN 2025 to 10 JUL 2025