WAAS CH 90503 W19A	APP CRS 190°	Rwy ldg 6001 TDZE 19 Apt Elev 19

RNAV (GPS) RWY 19
NORTHEASTERN RGNL (EDE)

RNP APCH - GPS.

Baro-VNAV NA when using Elizabeth City altimeter setting. For uncompensated Baro-VNAV systems, LNAV/VNAV NA below -15°C or above 43°C. When local altimeter setting not received, use Elizabeth City altimeter setting and increase LPV DA to 276 feet; increase LNAV/VNAV DA to 355 feet and all visibilities ⅛ SM; increase all MDAs 60 feet and LNAV visibility Cat C/D ¼ SM, and Circling visibility Cat C ¼ SM. VDP NA when using Elizabeth City altimeter setting. Rwy 19 helicopter visibility reduction below ¾ SM NA.

MISSED APPROACH: Climb to 600 then right turn to 2500 direct IDWAP and hold.

AWOS-3	WASHINGTON CENTER	UNICOM
118.275	123.85 279.65	123.0 (CTAF) L

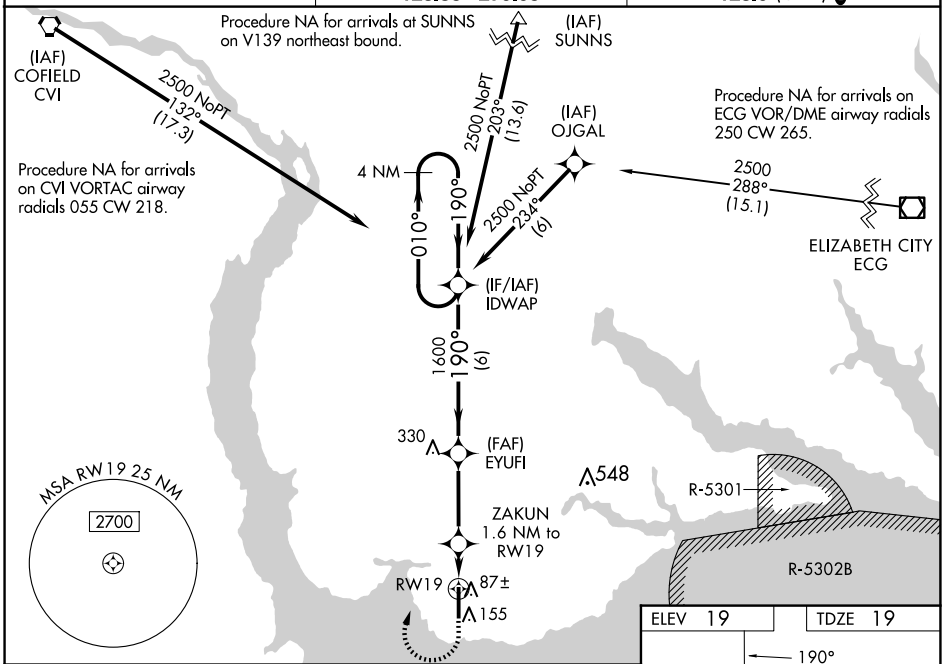

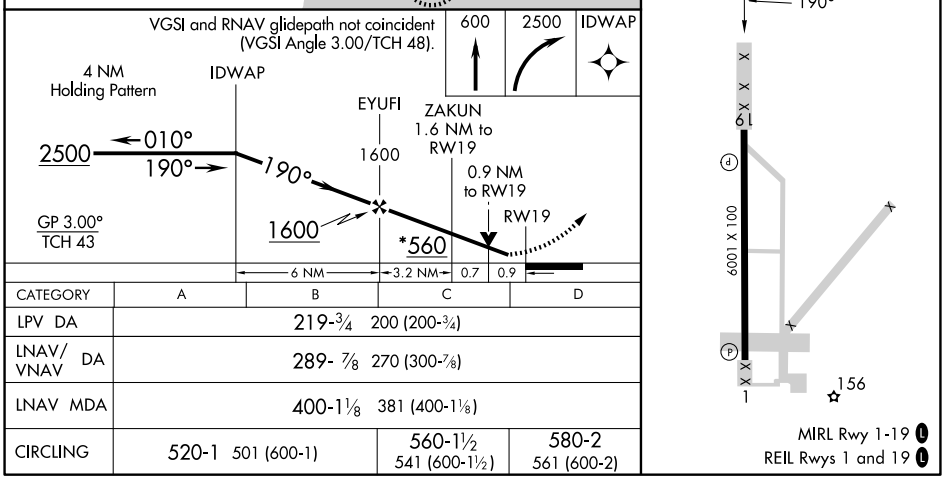

CATEGORY	A	B	C	D
LPV DA	219-¾ 200 (200-¾)			
LNAV/VNAV DA	289- ⅞ 270 (300-⅞)			
LNAV MDA	400-1⅛ 381 (400-1⅛)			
CIRCLING	520-1 501 (600-1)		560-1½ 541 (600-1½)	580-2 561 (600-2)

SE-2, 12 JUN 2025 to 10 JUL 2025