WAAS CH 43569 W14A	APP CRS 144°	Rwy ldg 7345 TDZE 119 Apt Elev 153

RNAV (GPS) Z RWY 14
MONMOUTH EXEC (BLM)

RNP APCH - GPS.

For uncompensated Baro-VNAV systems, LNAV/VNAV NA below -15°C or above 54°C. Rwy 14 helicopter visibility reduction below ¾ SM NA. When local altimeter setting not received, use Lakehurst altimeter setting and increase all DA by 39 feet. Baro-VNAV NA when using Lakehurst altimeter setting.

MISSED APPROACH: Climb to 2000 direct EBULE, track 169° to ZIGGI and hold.

AWOS-3PT	MC GUIRE APP CON	CLNC DEL	UNICOM
121.625	126.475 363.8	126.15	123.0 (CTAF)

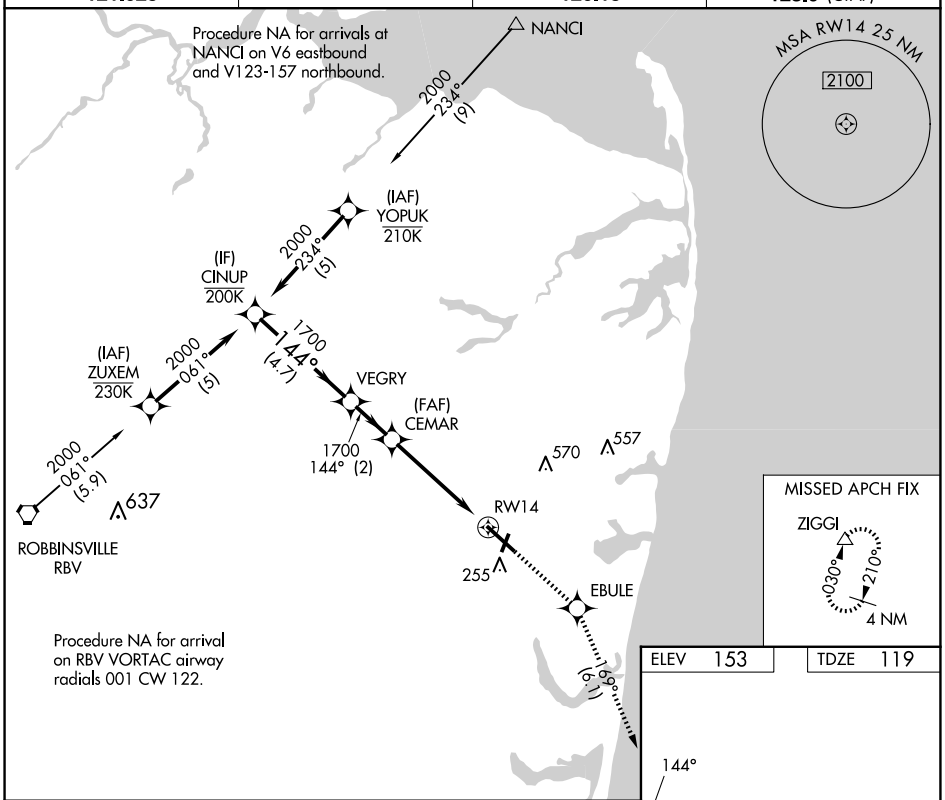

ELEV 153	TDZE 119

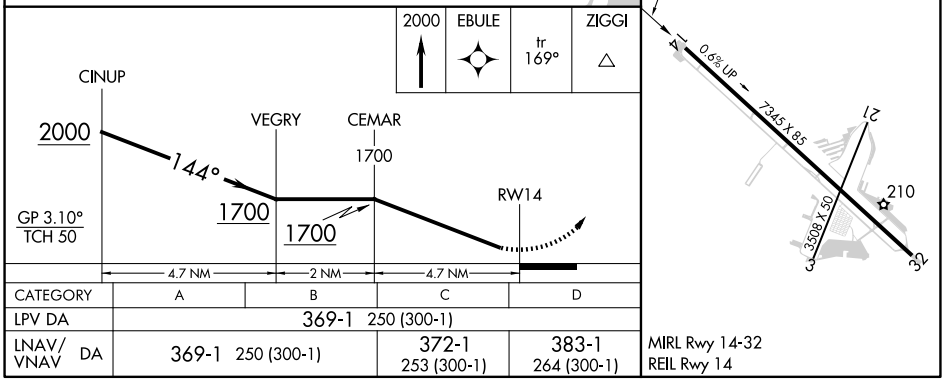

CATEGORY	A	B	C	D
LPV DA	369-1 250 (300-1)			
LNAV/VNAV DA	369-1 250 (300-1)		372-1 253 (300-1)	383-1 264 (300-1)

MIRL Rwy 14-32
REIL Rwy 14

NE-2, 12 JUN 2025 to 10 JUL 2025

NE-2, 12 JUN 2025 to 10 JUL 2025