APP CRS	Rwy ldg	4999
316°	TDZE	239
	Apt Elev	244

RNAV (GPS) RWY 32
SANFORD SEACOAST RGNL (SFM)

RNP APCH.

MISSED APPROACH: Climbing right turn to 3000 direct GUNTY and hold, continue climb-in-hold to 3000.

AWOS-3PT	PORTLAND APP CON★	CLNC DEL	UNICOM
120.025	119.75 269.35	121.725	123.075 (CTAF) L

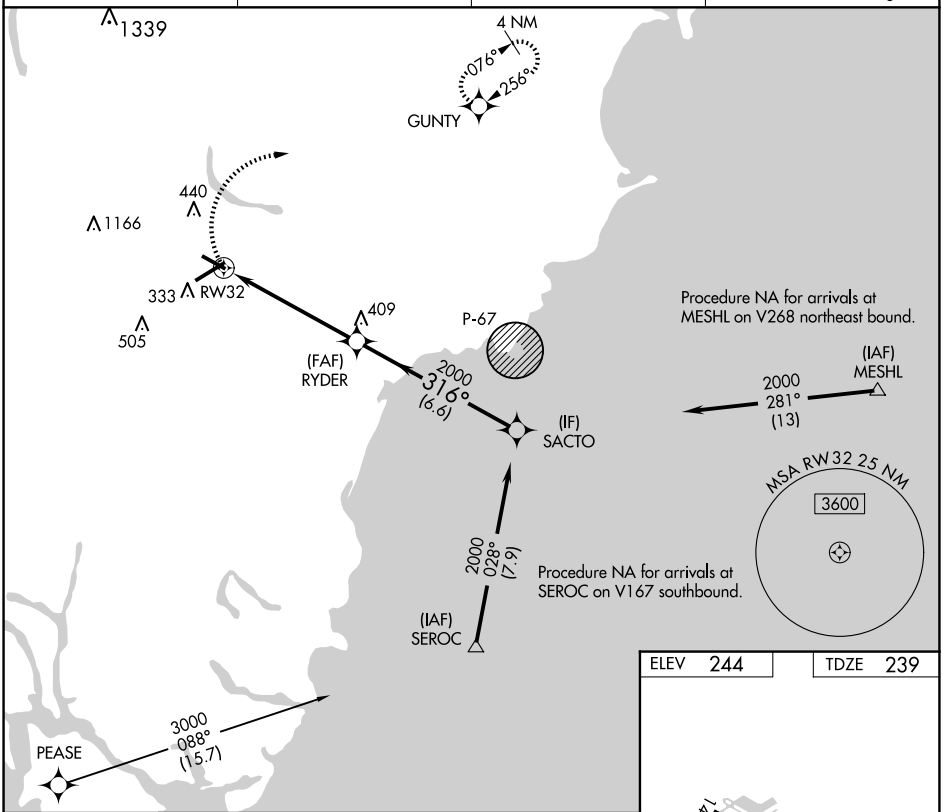

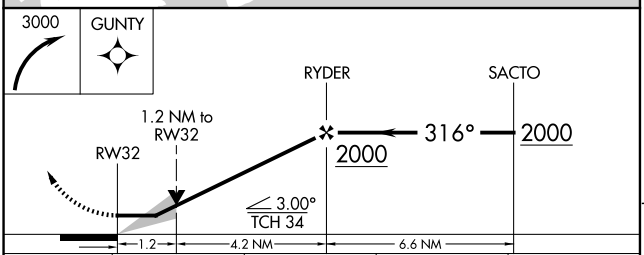

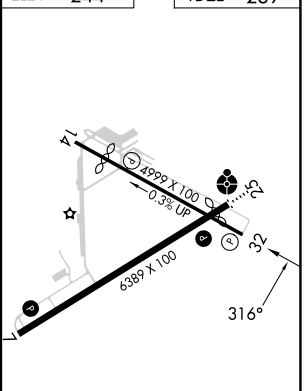

CATEGORY	A	B	C	D
LNAV MDA	660-1 421 (500-1)		660-1¼ 421 (500-1¼)	
C CIRCLING	760-1 516 (600-1)		1180-2¾ 936 (1000-2¾)	1240-3 996 (1000-3)

REIL Rwy 7 L
HIRL Rwy 7-25 L
MIRL Rwy 14-32 L

NE-1, 12 JUN 2025 to 10 JUL 2025