WAAS CH **70345** **W15A**	APP CRS **148°**	Rwy ldg **5498** TDZE **1048** Apt Elev **1051**

RNAV (GPS) RWY 15
SPRINGFIELD/BECKLEY MUNI (SGH)

RNP APCH - GPS.

Rwy 15 helicopter visibility reduction below ¾ SM NA.
For uncompensated Baro-VNAV systems, LNAV/VNAV NA below -17°C or above 54°C.

MISSED APPROACH: Climb to 3000 direct ANDII and hold.

AWOS-3PT	COLUMBUS APP CON	UNICOM
134.975	**118.85 269.275**	**122.95** (CTAF) L

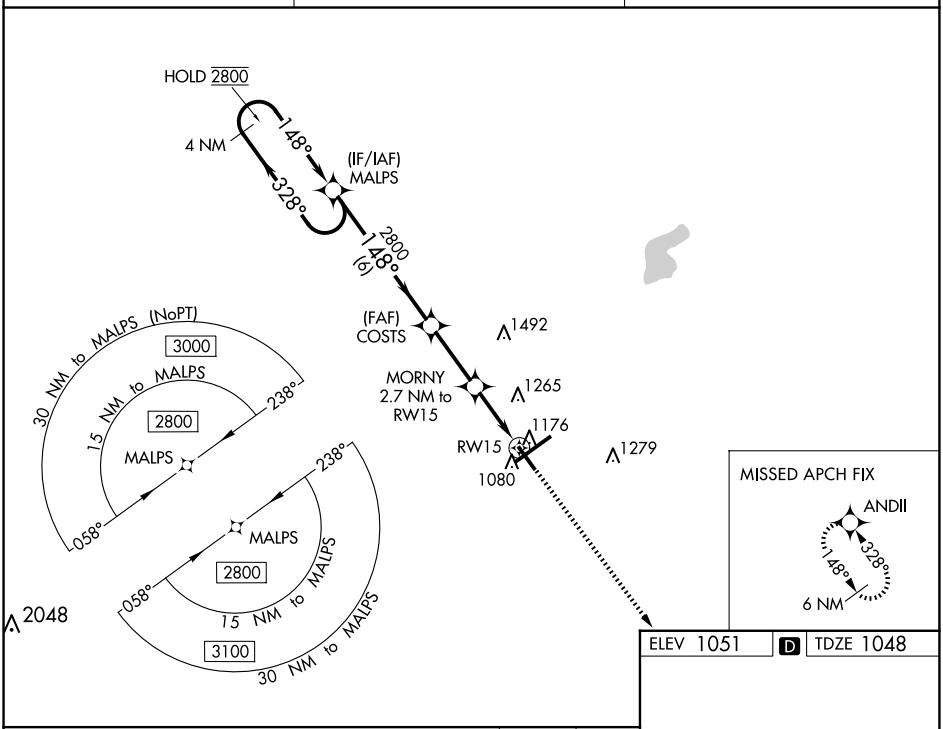

ELEV 1051 D TDZE 1048

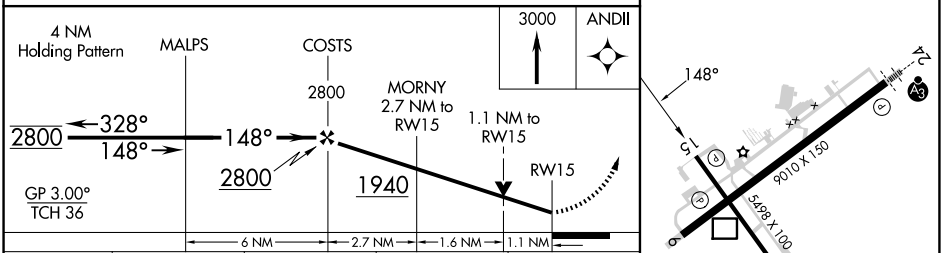

CATEGORY	A	B	C	D
LPV DA	1298-¾ 250 (300-¾)			
LNAV/VNAV DA	1337-⅞ 289 (300-⅞)			
LNAV MDA	1440-1 392 (400-1)		1440-1⅛ 392 (400-1⅛)	
C CIRCLING	1480-1 429 (500-1)	1580-1 529 (600-1)	1580-1½ 529 (600-1½)	1620-2 569 (600-2)

HIRL Rwy 6-24 L
MIRL Rwy 15-33 L
REIL Rwys 6, 15 and 33 L

EC-2, 12 JUN 2025 to 10 JUL 2025
EC-2, 12 JUN 2025 to 10 JUL 2025