| LOC I-FHU 109.9 | APP CRS 260° | Rwy ldg 12001<br>TDZE 4629<br>Apt Elev 4719 |
|---|---|---|

# ILS or LOC RWY 26
## SIERRA VISTA MUNI-LIBBY AAF (FHU)

DME or RADAR required.

Circling NA south of Rwys 8 and 30.

MISSED APPROACH: Climb to 5300 then climbing right turn to 9500 on heading 067° and FHU VOR/DME R-021 to TOMBS INT/DUG 36 DME and hold, continue climb-in-hold to 9500.

| ATIS | LIBBY AAF GCA★ | LIBBY TOWER★ | GND CON | UNICOM |
|---|---|---|---|---|
| 134.75 263.025 | 127.05 254.25 | 124.95 (CTAF) L 284.75 | 121.7 268.7 | 122.95 |

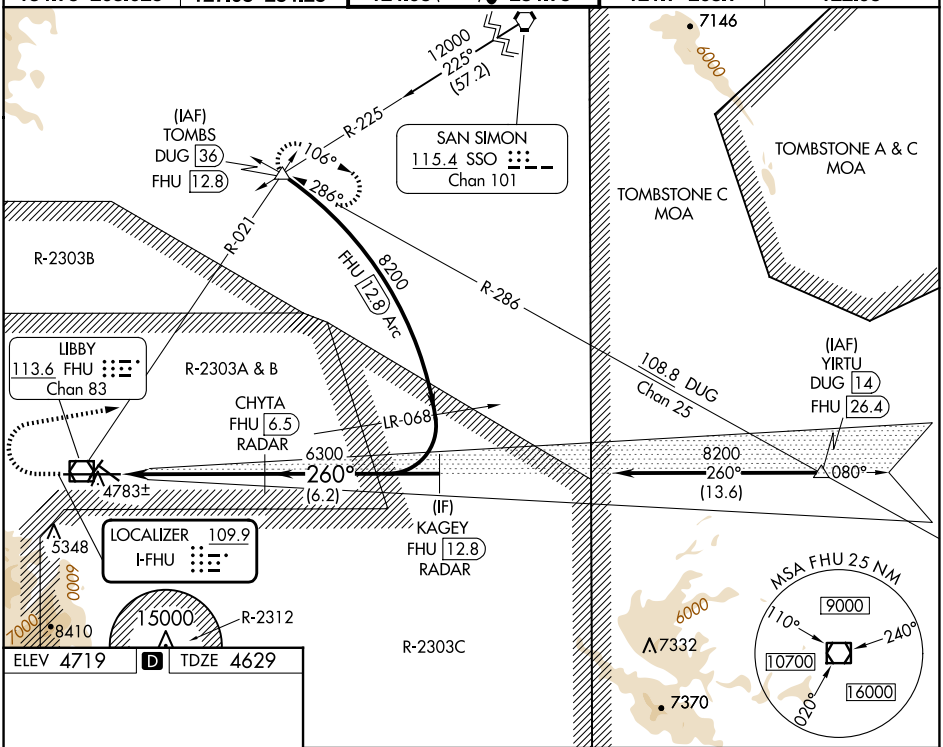


ELEV 4719 | D | TDZE 4629

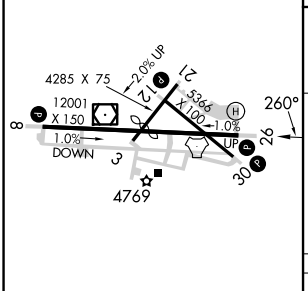


HIRL Rwy 8-26 L
MIRL Rwys 3-21 and 12-30 L

| FAF to MAP 5.2 NM | | | | | |
|---|---|---|---|---|---|
| Knots | 60 | 90 | 120 | 150 | 180 |
| Min:Sec | 5:12 | 3:28 | 2:36 | 2:05 | 1:44 |

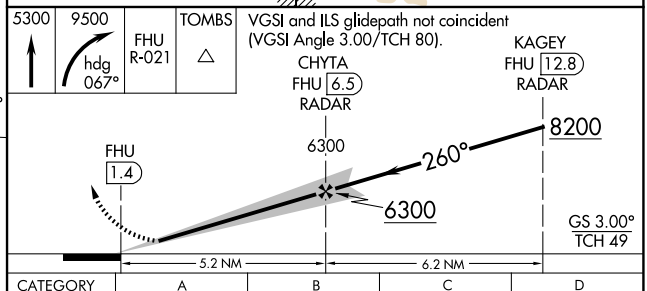


| CATEGORY | A | B | C | D |
|---|---|---|---|---|
| S-ILS 26 | 4829-¾ 200 (200-¾) | | | |
| S-LOC 26 | 5020-1 391 (400-1) | | 5020-1¼ 391 (400-1¼) | |
| CIRCLING | 5160-1 441 (500-1) | 5180-1 461 (500-1) | 5180-1½ 461 (500-1½) | 5280-2 561 (600-2) |



SW-4, 12 JUN 2025 to 10 JUL 2025
SW-4, 12 JUN 2025 to 10 JUL 2025