WAAS CH 93932 W01A	APP CRS 007°	Rwy ldg 8001 TDZE 1387 Apt Elev 1409

RNAV (GPS) RWY 1
BEECH FACTORY (BEC)

T NA Baro-VNAV NA when using Wichita Dwight D Eisenhower Ntl altimeter setting. For uncompensated Baro-VNAV systems, LNAV/VNAV NA below -17°C (2°F) or above 54°C (130°F). DME/DME RNP-0.3 NA. Obtain local altimeter setting on CTAF; when not received, use Wichita Dwight D Eisenhower Ntl altimeter setting and increase all DA 36 feet and all MDA 40 feet; increase LPV all Cats and LNAV/VNAV all Cats visibility ⅛ mile, LNAV Cat C and D and Circling Cat C and D visibility ¼ mile.

MISSED APPROACH: Climb to 3000 direct DOLBE and hold.

AWOS-3PT	WICHITA APP CON	BEECH TOWER ★	GND CON	CLNC DEL	UNICOM
119.45	134.8 269.1	126.8 (CTAF) L 313.6	121.7	125.0 (When tower closed)	122.95

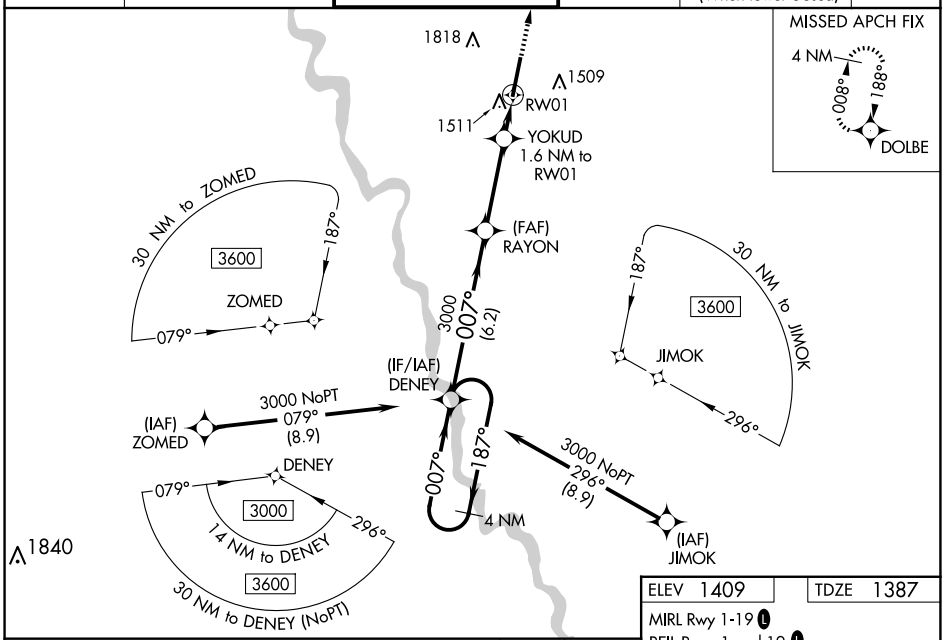

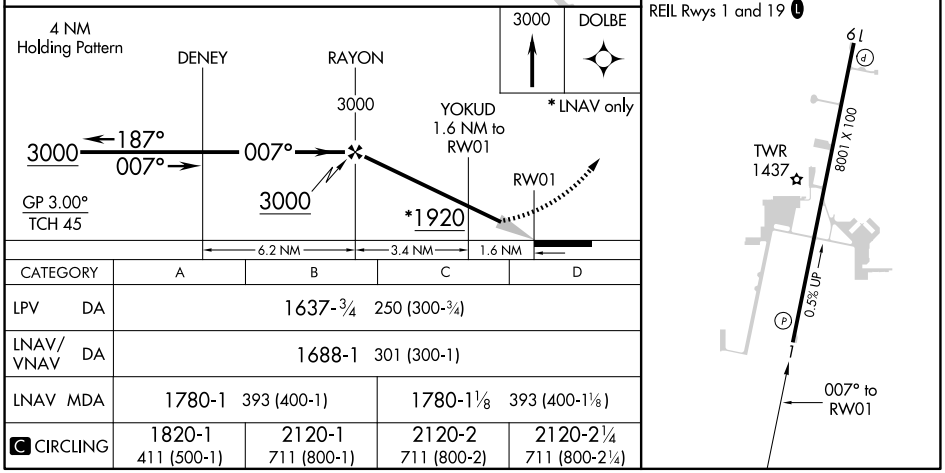

CATEGORY	A	B	C	D
LPV DA	1637-¾ 250 (300-¾)			
LNAV/VNAV DA	1688-1 301 (300-1)			
LNAV MDA	1780-1 393 (400-1)		1780-1⅛ 393 (400-1⅛)	
C CIRCLING	1820-1 411 (500-1)	2120-1 711 (800-1)	2120-2 711 (800-2)	2120-2¼ 711 (800-2¼)

NC-2, 12 JUN 2025 to 10 JUL 2025
NC-2, 12 JUN 2025 to 10 JUL 2025