WAAS CH 97429 W08A	APP CRS 083°	Rwy ldg 5001 TDZE 3685 Apt Elev 3706

RNAV (GPS) RWY 8
SOUTHEAST COLORADO RGNL (LAA)

RNP APCH.

Rwy 8 helicopter visibility reduction below ¾ SM NA.

MISSED APPROACH: Climb to 4700 then climbing right turn to 6000 direct HADOD and hold.

ASOS	DENVER CENTER	UNICOM
135.625	133.4 377.175	122.8 (CTAF) L

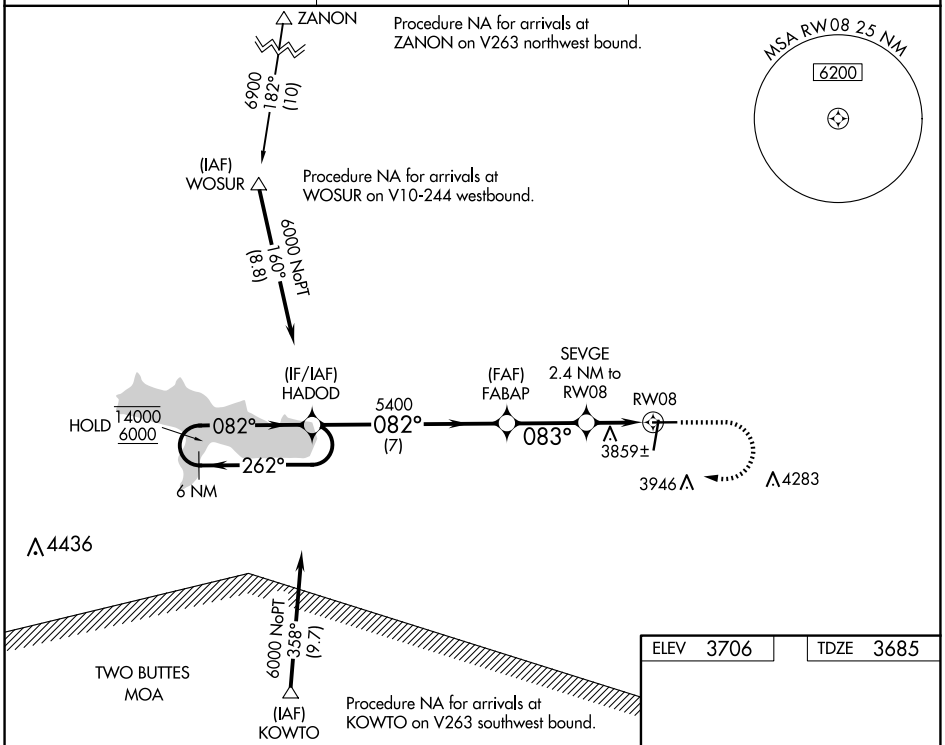

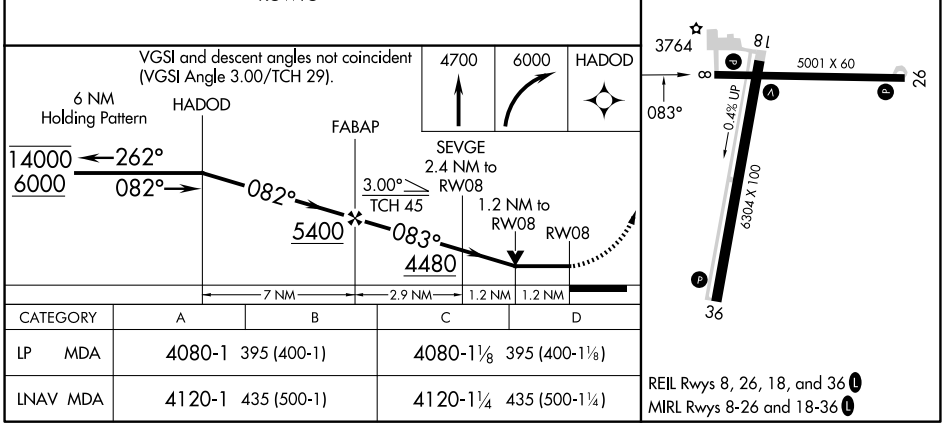

CATEGORY	A	B	C	D
LP MDA	4080-1 395 (400-1)		4080-1⅛ 395 (400-1⅛)	
LNAV MDA	4120-1 435 (500-1)		4120-1¼ 435 (500-1¼)	

REIL Rwys 8, 26, 18, and 36 L
MIRL Rwys 8-26 and 18-36 L

SW-1, 12 JUN 2025 to 10 JUL 2025