WAAS CH 69509 W27A	APP CRS 275°	Rwy ldg 5108 TDZE 455 Apt Elev 461

RNAV (GPS) RWY 27
CRAWFORD COUNTY (RSV)

RNP APCH-GPS.

For uncompensated Baro-VNAV systems, LNAV/VNAV NA below -15°C or above 54°C.

MISSED APPROACH: Climb to 3000 direct PULOY and hold.

AWOS-3	HULMAN APP CON	UNICOM
120.50	135.35 339.8	123.0 (CTAF) L

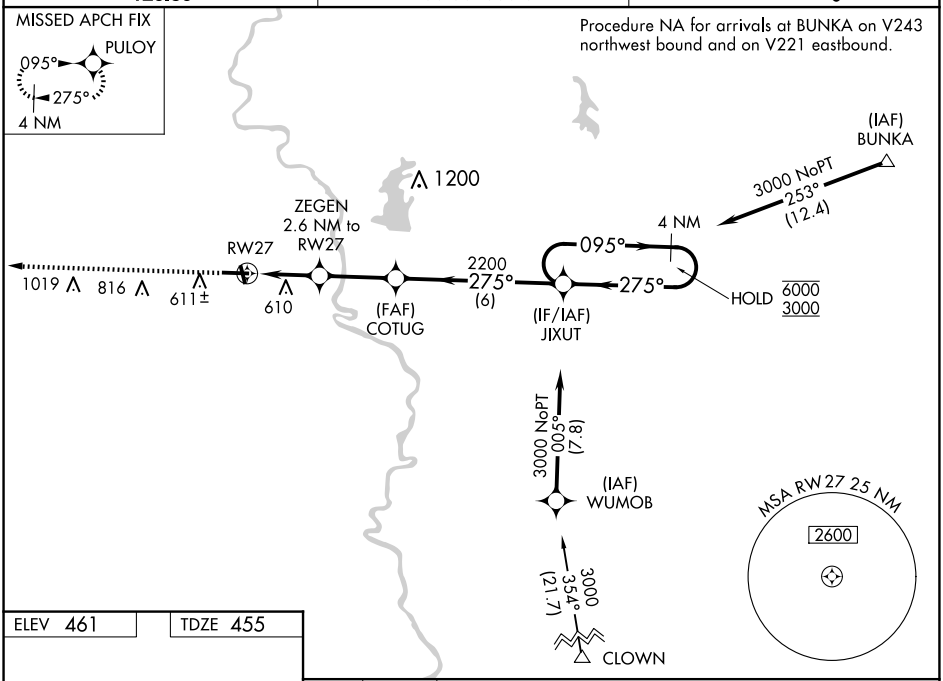

ELEV 461 TDZE 455

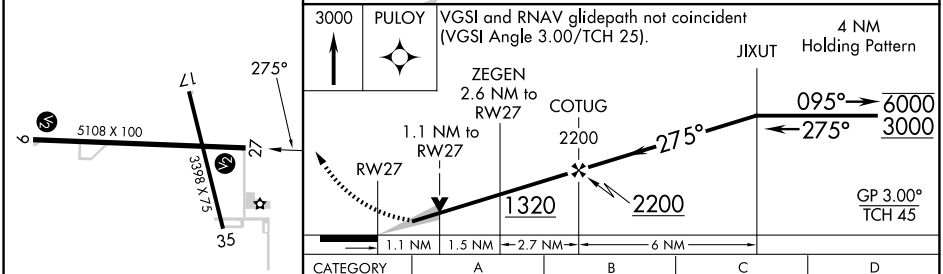

CATEGORY	A	B	C	D
LPV DA	705-1 250 (300-1)			
LNAV/VNAV DA	845-1¼ 390 (400-1¼)			
LNAV MDA	840-1 385 (400-1)		840-1⅛ 385 (400-1⅛)	
C CIRCLING	940-1 479 (500-1)	1080-1 619 (700-1)	1120-1¾ 659 (700-1¾)	1180-2¼ 719 (800-2¼)

REIL Rwys 17, 9 and 27 L
MIRL Rwys 9-27 and 17-35 L

EC-3, 12 JUN 2025 to 10 JUL 2025
EC-3, 12 JUN 2025 to 10 JUL 2025