WAAS CH 40421 W23A	APP CRS 233°	Rwy Ldg 5718 TDZE 1292 Apt Elev 1313

RNAV (GPS) RWY 23
MOORE-MURRELL (MOR)

NA

Baro-VNAV NA when using Mc Ghee Tyson altimeter setting. For uncompensated Baro-VNAV systems, LNAV/VNAV NA below -17°C (2°F) or above 35°C (95°F). DME/DME RNP-0.3 NA. When local altimeter setting not received, use Mc Ghee Tyson altimeter setting and increase all DA 133 feet and all MDA 140 feet, increase LPV all Cats visibility to 1½ miles, LNAV/VNAV all Cats visibility to 5 miles, LNAV and Circling Cat B visibility to 1½ miles and LNAV Cats C and D and Circling Cat C visibility to 3 miles.

MISSED APPROACH: Climb to 5000 direct SIQCU and on track 299° to MALIN and hold.

AWOS-3	KNOXVILLE APP CON	UNICOM
126.725	132.8 360.8	122.8 (CTAF) L

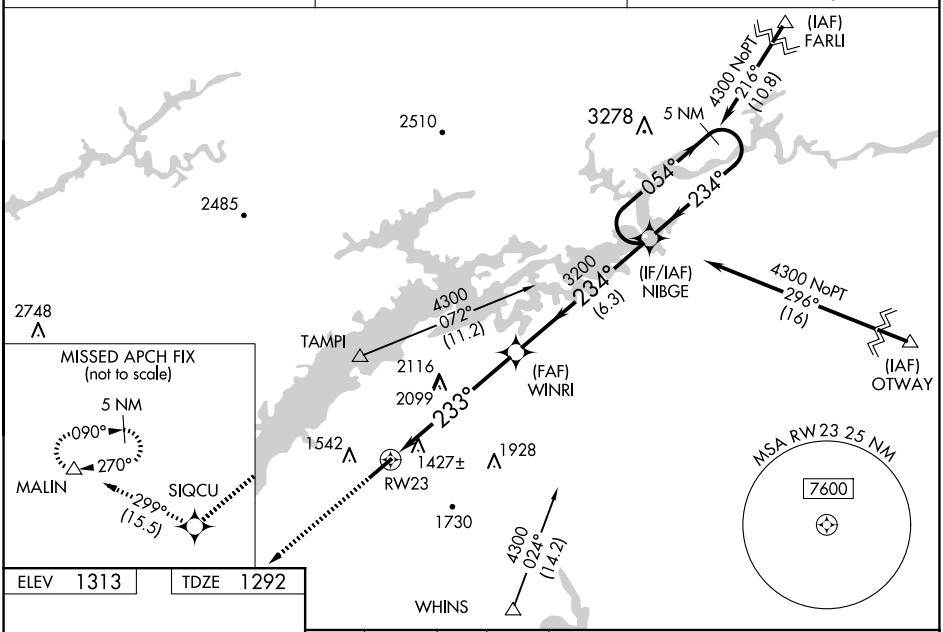

ELEV 1313 TDZE 1292

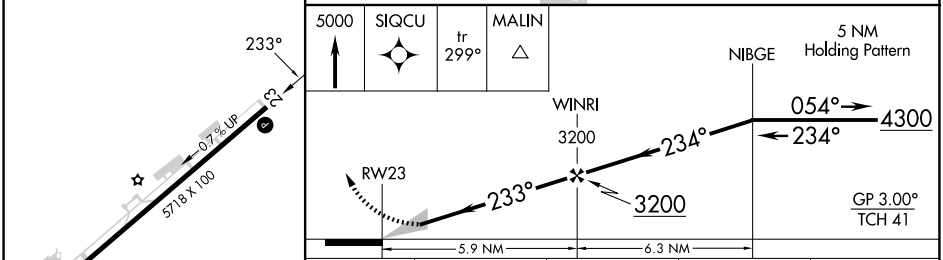

	A	B	C	D
LPV DA	1589-1 297 (300-1)			
LNAV/VNAV DA	2387-4 1095 (1100-4)			
LNAV MDA	2200-1¼ 908 (900-1¼)		2200-2½ 908 (900-2½)	
CIRCLING	2200-1¼ 887 (900-1¼)		2200-2¾ 887 (900-2¾)	2420-3 1107 (1200-3)

REIL Rwys 5 and 23 L
MIRL Rwy 5-23 L

SE-1, 12 JUN 2025 to 10 JUL 2025

SE-1, 12 JUN 2025 to 10 JUL 2025