WAAS CH 86221 W16A	APP CRS 161°	Rwy ldg 7500 TDZE 4337 Apt Elev 4365

RNAV (GPS) RWY 16
NORTHEAST WYOMING RGNL (GCC)

RNP APCH.

Circling Rwy 3 NA at night. For uncompensated Baro-VNAV systems, LNAV/VNAV NA below -23°C or above 54°C.

MISSED APPROACH: Climb to 7000 direct IDIPE and on track 164° to JUGIP and hold.

ASOS	DENVER CENTER	UNICOM	CTAF
124.175	135.6 363.025	122.95	118.5 L

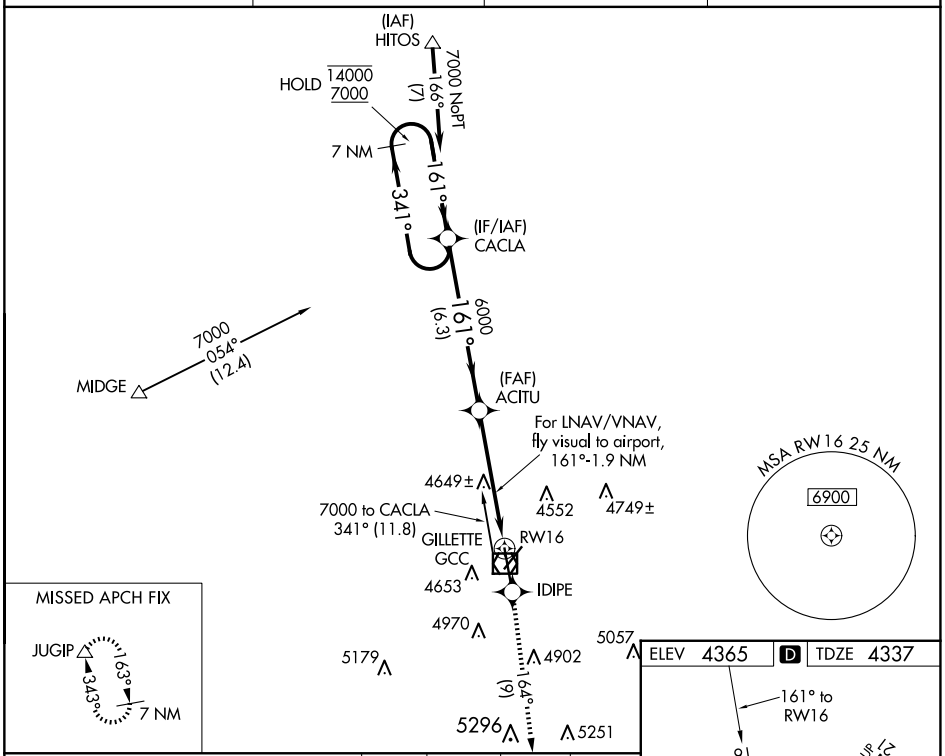

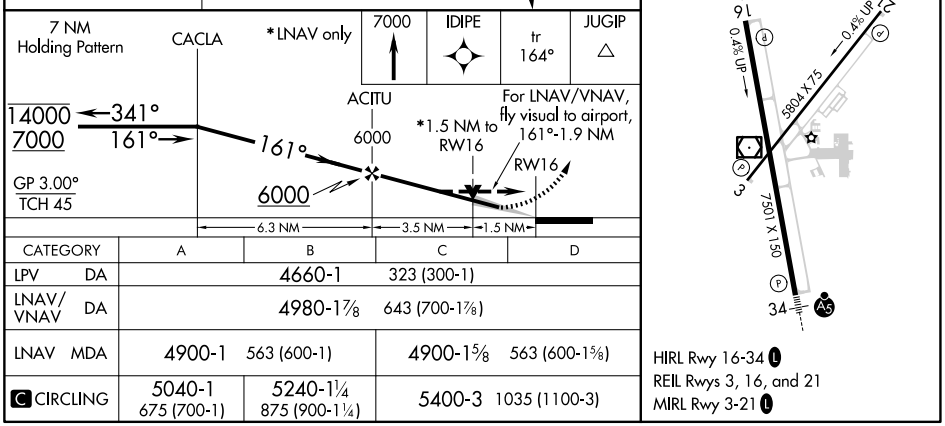

CATEGORY	A	B	C	D
LPV DA	4660-1 323 (300-1)			
LNAV/VNAV DA	4980-1⅞ 643 (700-1⅞)			
LNAV MDA	4900-1 563 (600-1)		4900-1⅝ 563 (600-1⅝)	
C CIRCLING	5040-1 675 (700-1)	5240-1¼ 875 (900-1¼)	5400-3 1035 (1100-3)	

HIRL Rwy 16-34 L
REIL Rwys 3, 16, and 21
MIRL Rwy 3-21 L

NW-1, 12 JUN 2025 to 10 JUL 2025
NW-1, 12 JUN 2025 to 10 JUL 2025