WAAS CH 61234 W23A	APP CRS 232°	Rwy ldg 5505 TDZE 1523 Apt Elev 1545

RNAV (GPS) RWY 23
SCOTT MUNI (SCX)

NA	Night landing: Rwy 5 NA. For uncompensated Baro-VNAV systems, LNAV/VNAV NA below -18°C (0°F) or above 54°C (130°F). DME/DME RNP-0.3 NA. When local altimeter setting not received, use Monticello altimeter setting: increase LPV all Cats DA to 2005 feet, LNAV/VNAV all Cats DA to 2153 feet, LPV visibility ½ mile, LNAV/VNAV ⅞ mile; increase all MDA 240 feet and LNAV Cat C/D visibility ⅝ mile, Circling Cat B ¼ mile, Circling Cat C 1 mile and Circling Cat D ¾ mile. Inop table does not apply to LPV and LNAV all Cats. For inop ODALS, increase LNAV/VNAV Cat D visibility to 1⅜ mile. For inop ODALS when using Monticello altimeter setting, increase LPV all Cats visibility to 1⅝ mile, LNAV/VNAV all Cats to 2½ mile. When using Monticello altimeter setting, inop table does not apply to LNAV Cats A/C/D. VDP and Baro-VNAV NA when using Monticello altimeter setting.	ODALS	MISSED APPROACH: Climb to 3900 direct ZITGO and hold.

AWOS-3	INDIANAPOLIS CENTER	UNICOM
135.025	124.625 371.925	122.8 (CTAF) L

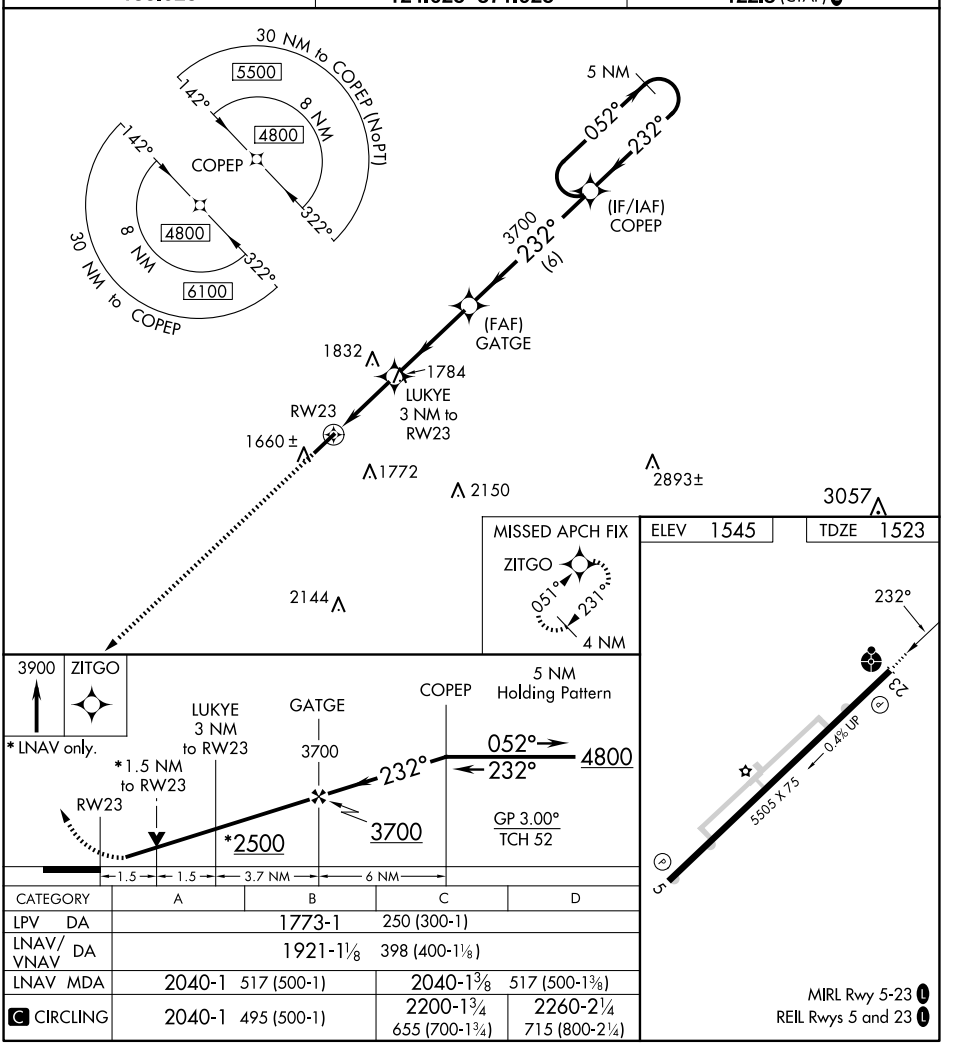

CATEGORY	A	B	C	D
LPV DA	1773-1		250 (300-1)	
LNAV/VNAV DA	1921-1⅛		398 (400-1⅛)	
LNAV MDA	2040-1 517 (500-1)		2040-1⅜ 517 (500-1⅜)	
C CIRCLING	2040-1 495 (500-1)		2200-1¾ 655 (700-1¾)	2260-2¼ 715 (800-2¼)

MIRL Rwy 5-23 L
REIL Rwys 5 and 23 L

SE-1, 12 JUN 2025 to 10 JUL 2025
SE-1, 12 JUN 2025 to 10 JUL 2025