WAAS CH 69624 W09A	APP CRS 088°	Rwy Ldg 5000 TDZE 2933 Apt Elev 2933

RNAV (GPS) RWY 9
GARRETT COUNTY (2G4)

RNP APCH - GPS.

Rwy 9 helicopter visibility reduction below ¾ SM NA. For uncompensated Baro-VNAV systems, LNAV/VNAV NA below -20°C or above 54°C. Baro-VNAV and VDP NA when using MGW altimeter setting. When local altimeter setting not received, use MGW altimeter setting and increase LPV DA to 3483 feet and all visibilities ⅞ SM. Increase LNAV/VNAV DA to 3538 feet and all visibilities ⅞ SM; increase all MDAs 300 feet and LNAV visibility Cat C ⅞ SM, and Circling visibility Cat C 1 SM.

MISSED APPROACH: Climb to 5600 direct HABEX and hold, continue climb-in-hold to 5600.

AWOS-3	CLARKSBURG APP CON ★	UNICOM
120.125	119.425 284.65	123.0 (CTAF) L

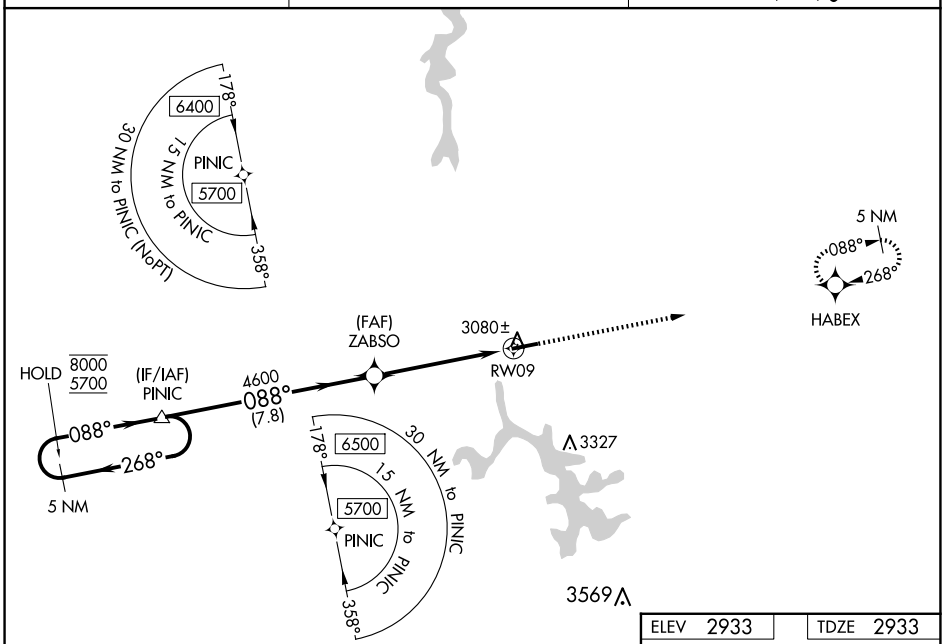

ELEV 2933	TDZE 2933

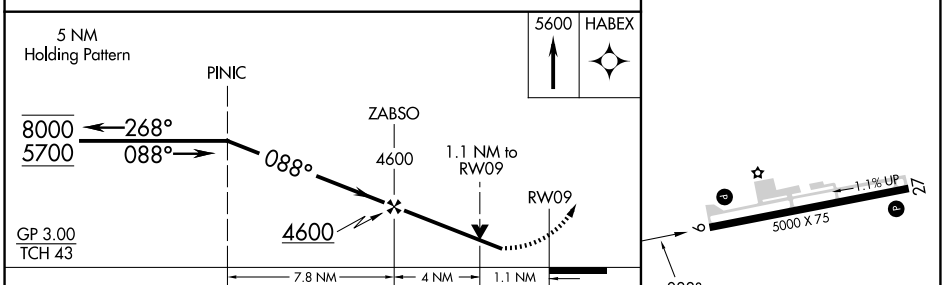

CATEGORY	A	B	C	D
LPV DA	3183-¾ 250 (300-¾)			NA
LNAV/VNAV DA	3238-⅞ 305 (400-⅞)			NA
LNAV MDA	3340-1 407 (500-1)		3340-1⅛ 407 (500-1⅛)	NA
C CIRCLING	3380-1 447 (500-1)	3400-1 467 (500-1)	3500-1½ 567 (600-1½)	NA

REIL Rwys 9 and 27 L
MIRL Rwy 9-27 L

NE-3, 12 JUN 2025 to 10 JUL 2025

NE-3, 12 JUN 2025 to 10 JUL 2025