WAAS CH 86827 W12A	APP CRS 120°	Rwy ldg 5596 TDZE 1452 Apt Elev 1456

RNAV (GPS) RWY 12
ELY MUNI (ELO)

Baro-VNAV NA when using Cook altimeter setting. For uncompensated Baro-VNAV systems, LNAV/VNAV NA below -17°C (2°F) or above 34°C (93°F). DME/DME RNP-0.3 NA. VDP NA when using Cook altimeter setting. When local altimeter setting not received, use Cook altimeter setting and increase all DA/MDA 100 feet; increase LPV visibility ¼ mile all Cats, LNAV/VNAV visibility ⅜ mile all Cats, and LNAV Cat C and D visibility ¼ mile.

MISSED APPROACH: Climb to 4100 direct ODASE and hold.

AWOS-3PT	MINNEAPOLIS CENTER	UNICOM
132.025	127.9 281.45	122.8 (CTAF) L

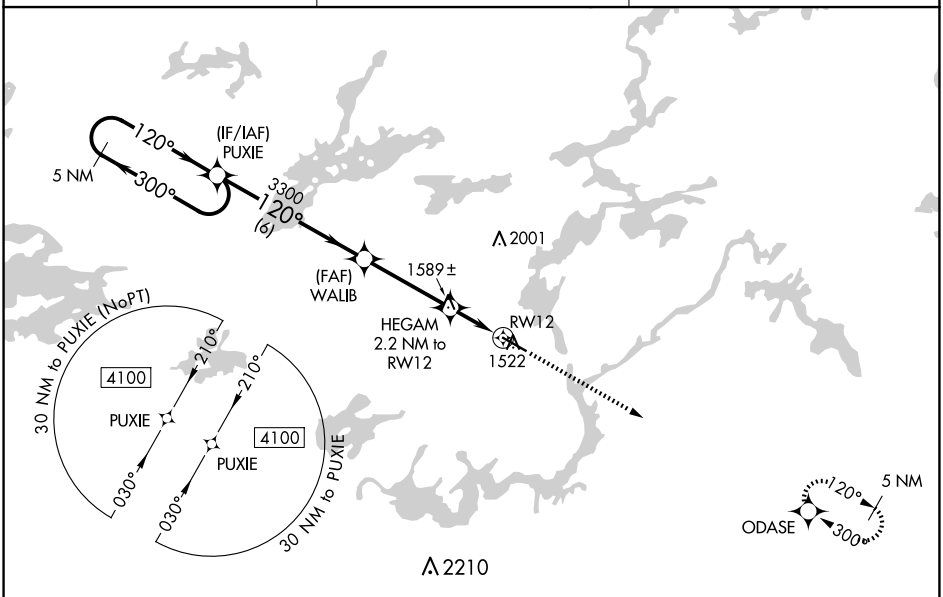

ELEV 1456	TDZE 1452

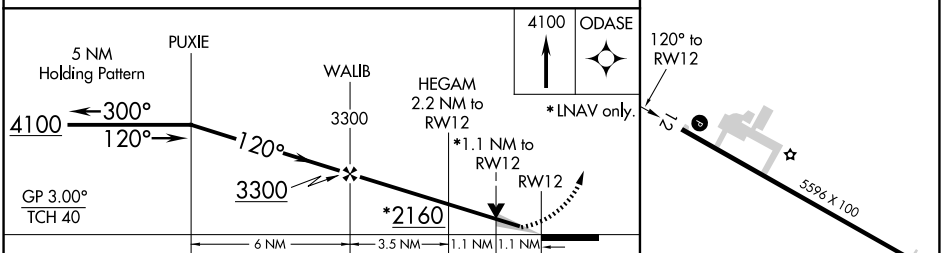

CATEGORY	A	B	C	D
LPV DA	1652-1 200 (200-1)			
LNAV/VNAV DA	1726-1 274 (300-1)			
LNAV MDA	1840-1 388 (400-1)		1840-1⅛ 388 (400-1⅛)	
CIRCLING	1920-1 464 (500-1)	1940-1 484 (500-1)	1940-1½ 484 (500-1½)	2360-3 904 (1000-3)

MIRL Rwy 12-30 L
REIL Rwys 12 and 30 L

NC-1, 12 JUN 2025 to 10 JUL 2025

NC-1, 12 JUN 2025 to 10 JUL 2025